

Data ONTAP 7.3 File Access and Protocols Management Guide

NetApp, Inc.
495 East Java Drive
Sunnyvale, CA 94089 USA
Telephone: +1 (408) 822-6000
Fax: +1 (408) 822-4501
Support telephone: +1 (888) 4-NETAPP
Documentation comments: doccomments@netapp.com
Information Web: <http://www.netapp.com>
Part number: 210-04505_B0
Updated for Data ONTAP 7.3.2 on 10 September 2009

Contents

Copyright information.....	13
Trademark information.....	15
About this guide.....	17
Audience.....	17
Accessing Data ONTAP man pages.....	17
Where to enter commands.....	18
Keyboard and formatting conventions.....	19
Special messages.....	20
How to send your comments.....	20
Introduction to file access management.....	21
File protocols that Data ONTAP supports.....	21
How Data ONTAP controls access to files.....	21
Authentication-based restrictions.....	21
File-based restrictions.....	21
File access using NFS.....	23
Exporting or unexporting file system paths.....	23
Editing the /etc/exports file.....	24
Using the exportfs command.....	25
Enabling and disabling fencing of one or more NFS clients from one or more file system paths.....	27
Displaying the actual file system path for an exported file system path.....	28
Displaying the export options for a file system path.....	29
Managing the access cache.....	29
Adding entries to the access cache.....	30
Removing entries from the access cache.....	31
Viewing access cache statistics.....	31
Optimizing access cache performance.....	32
Setting access cache timeout values.....	32
Enabling Kerberos v5 security services for NFS.....	33
Configuring Kerberos v5 security services for NFS to use an Active-Directory-based KDC.....	34

Configuring Kerberos v5 security services for NFS to use a UNIX-based KDC.....	37
Determining whether an NFS client supports Kerberos v5 security services.....	41
Debugging mounting problems.....	42
Displaying mount service statistics.....	42
Tracing mountd requests.....	43
Displaying NFS statistics.....	43
Enabling or disabling NFSv3.....	44
Supporting NFSv4 clients.....	44
About Data ONTAP support of NFSv4.....	45
Limitations of Data ONTAP support for NFSv4.....	45
How the pseudo-fs in NFSv4 affects mountpoints.....	46
Enabling or disabling NFSv4.....	47
Specifying the user ID domain for NFSv4.....	47
Managing NFSv4 ACLs.....	47
Managing NFSv4 open delegations.....	51
Configuring NFSv4 file and record locking.....	54
Supporting PC-NFS clients.....	56
How the pcnfsd daemon works.....	56
Enabling or disabling the pcnfsd daemon.....	57
Creating PC-NFS user entries in the storage system's local files.....	57
Defining the umask for files and directories that PC-NFS users create.....	58
Supporting WebNFS clients.....	59
Enabling or disabling the WebNFS protocol.....	59
Setting a WebNFS root directory.....	59
NFS over IPv6.....	60
Enabling or disabling NFS over IPv6	61
Textual representation of IPv6 addresses.....	61
File access using CIFS.....	63
Configuring CIFS on your storage system.....	63
Supported Windows clients and domain controllers.....	64
What the cifs setup command does.....	64
Setting up your system initially.....	65
Specifying WINS servers.....	65

Changing the storage system domain.....	66
Changing protocol modes.....	67
Specifying Windows user account names.....	69
Reconfiguring CIFS on your storage system.....	70
Configuring SMB on your storage system.....	71
Support for the original SMB protocol.....	72
Support for the SMB 2.0 protocol.....	72
When to enable the SMB 2.0 protocol.....	74
Enabling or disabling the SMB 2.0 protocol.....	75
Enabling or disabling SMB 2.0 durable handles.....	75
Specifying the SMB 2.0 durable handle timeout value.....	76
SMB signing.....	76
Enabling or disabling the storage system's SMB 2.0 protocol client capability.....	79
Managing shares.....	79
Creating a share.....	80
Displaying and changing the properties of a share.....	83
Deleting a share.....	92
Managing access control lists.....	93
About share-level ACLs.....	93
Displaying and changing a share-level ACL.....	93
Displaying and changing a file-level ACL.....	99
Specifying how group IDs work with share-level ACLs.....	101
Managing home directories.....	102
About home directories on the storage system.....	103
How Data ONTAP matches a directory with a user.....	103
How symbolic links work with home directories.....	104
Specifying home directory paths.....	105
Displaying the list of home directory paths.....	106
Specifying the naming style of home directories.....	106
Creating directories in a home directory path (domain-naming style).....	107
Creating directories in a home directory path (non-domain-naming style).....	108
Creating subdirectories in home directories when a home directory path extension is used.....	108

Syntax for specifying a home directory using a UNC name.....	109
Enabling users to access other users' home directories.....	110
Accessing your CIFS home directory using a share alias.....	110
Enabling or disabling wide symbolic links from a share.....	110
Disabling home directories.....	111
Managing local users and groups.....	111
Managing local users.....	112
Managing local groups.....	113
Applying Group Policy Objects.....	116
Requirements for using GPOs with storage systems.....	117
Associating the storage system with an OU.....	117
Enabling or disabling GPO support on a storage system.....	118
Managing GPOs on the storage system.....	118
Improving client performance with oplocks.....	124
Write cache data loss considerations when using oplocks.....	125
Enabling or disabling oplocks on the storage system.....	125
Enabling or disabling oplocks on a qtree.....	126
Changing the delay time for sending oplock breaks.....	127
Managing authentication and network services.....	128
Understanding authentication issues.....	128
Setting the storage system's minimum security level.....	129
Preventing Kerberos passive replay attacks.....	130
Selecting domain controllers and LDAP servers.....	131
Using null sessions to access storage in non-Kerberos environments.....	135
Creating NetBIOS aliases for the storage system.....	137
Disabling NetBIOS over TCP.....	139
Monitoring CIFS activity.....	140
Different ways to specify a user.....	140
Displaying a summary of session information.....	141
Timing out idle sessions.....	141
Tracking statistics.....	141
Viewing specific statistics.....	142
Saving and reusing statistics queries.....	143
CIFS resource limitations.....	143
Managing CIFS services.....	143
Disconnecting selected clients using the MMC.....	144

Disconnecting a selected user from the command line.....	144
Disabling CIFS for the entire storage system.....	145
Specifying which users receive CIFS shutdown messages.....	146
Restarting CIFS service.....	146
Sending a message to all users on a storage system.....	146
Displaying and changing the description of the storage system.....	147
Changing the computer account password of the storage system.....	147
About file management using Windows administrative tools.....	148
Troubleshooting access control problems.....	149
Adding permission tracing filters.....	149
Removing permission tracing filters.....	150
Displaying permission tracing filters.....	151
Finding out why Data ONTAP allowed or denied access.....	152
Using FPolicy.....	153
Introduction to FPolicy.....	153
Use of FPolicy within Data ONTAP.....	159
How to use native file blocking.....	160
How to work with FPolicy.....	164
FAQs, error messages, warning messages, and keywords.....	214
CIFS over IPv6.....	234
Enabling or disabling CIFS over IPv6.....	235
Listing IPv4 or IPv6 CIFS sessions.....	236
Listing cumulative IPv4 or IPv6 CIFS sessions.....	237
File sharing between NFS and CIFS.....	239
About NFS and CIFS file naming.....	239
Length of file names.....	240
Characters a file name can use.....	240
Case-sensitivity of a file name.....	240
Creating lowercase file names.....	241
How Data ONTAP creates file names.....	241
Controlling the display of dot files from CIFS clients.....	241
Enabling file name character translation between UNIX and Windows.....	242
Character restrictions.....	243
Clearing a character mapping from a volume.....	244
About file locking between protocols.....	244
About read-only bits.....	245

Deleting files with the read-only bit set.....	246
Managing UNIX credentials for CIFS clients.....	246
How CIFS users obtain UNIX credentials.....	246
Ensuring that only intended CIFS users receive UNIX credentials.....	247
Managing the SID-to-name map cache.....	258
Enabling or disabling the SID-to-name map cache.....	259
Changing the lifetime of SID-to-name mapping entries.....	259
Clearing all or part of the SID-to-name map cache.....	259
Using LDAP services.....	261
Configuring LDAP services.....	261
Managing client authentication and authorization.....	268
Managing LDAP user-mapping services.....	269
Specifying base and scope values for user-mapping.....	270
Managing Active Directory LDAP servers.....	270
Managing LDAP schema.....	273
Enabling Storage-Level Access Guard using the fsecurity command.....	275
About the fsecurity command.....	275
Generating and editing the job definition file.....	276
Specifying job definition file elements.....	277
Creating a security job and applying it to the storage object.....	278
Checking the status of or canceling a security job.....	279
Displaying the security settings on files and directories.....	279
Removing the Storage-Level Access Guard.....	280
Auditing system access events.....	280
About auditing.....	281
Events that Data ONTAP can audit.....	281
Configuring system event auditing.....	283
Viewing and understanding event detail displays.....	294
Controlling CIFS access to symbolic links.....	298
Enabling CIFS clients to follow symbolic links.....	299
Specifying how CIFS clients interact with symbolic links	299
Why you should avoid symbolic links to files.....	300
About Map entries.....	300
About Widelink entries.....	300
About disabling share boundary checking for symbolic links.....	301
Redirecting absolute symbolic links.....	302

How the storage system uses Map and Widelink entries.....	304
Optimizing NFS directory access for CIFS clients.....	304
Creating Unicode-formatted directories.....	305
Converting to Unicode format.....	305
Preventing CIFS clients from creating uppercase file names.....	306
Accessing CIFS files from NFS clients.....	306
Adding mapping entries to the WAFL credential cache.....	307
Deleting mapping entries from the WAFL credential cache.....	307
Setting how long mapping entries are valid.....	308
Monitoring WAFL credential cache statistics.....	309
Managing mapping inconsistencies.....	311
Tracing CIFS logins.....	312
Tracing domain controller connections.....	313
Giving CIFS clients implicit permission to run .dll and .exe files even when they lack UNIX "execute" permissions.....	313
File access using FTP.....	315
Managing FTP.....	315
Enabling or disabling the FTP server.....	316
Enabling or disabling FTP file locking.....	316
Specifying the FTP authentication style.....	317
Enabling or disabling the bypassing of FTP traverse checking.....	318
Restricting FTP access.....	319
Managing FTP log files.....	320
Viewing SNMP traps that the FTP server generates.....	323
Viewing FTP statistics.....	324
Resetting FTP statistics.....	325
Specifying the maximum number of FTP connections.....	325
Setting the FTP connection threshold.....	325
Specifying the TCP window size for FTP operations.....	326
Specifying the FTP idle timeout value.....	326
Managing anonymous FTP access.....	326
Managing the Secure File Transfer Protocol (SFTP).....	328
About SFTP.....	328
Enabling or disabling SFTP.....	329
Enabling or disabling SFTP file locking.....	329
Specifying the SFTP authentication style.....	330

Enabling or disabling SFTP bypass traverse checking.....	331
Enabling or disabling SFTP user home directory restrictions.....	331
Specifying the SFTP override path for user home directories.....	332
Enabling or disabling the overriding of UNIX permissions.....	332
Managing SFTP log files.....	333
Viewing SFTP statistics.....	334
Resetting SFTP statistics.....	335
Specifying the maximum number of SFTP connections.....	335
Specifying the SFTP idle timeout value.....	335
Managing FTP over SSL (FTPS).....	336
About FTPS.....	336
Enabling or disabling explicit FTPS.....	337
Allowing or preventing the opening of explicit FTPS data connections in secure mode.....	338
Enabling or disabling implicit FTPS.....	339
Managing FTP over IPv6.....	339
Enabling or disabling FTP over IPv6	340
Viewing FTP over IPv6 statistics	340
File access using HTTP.....	341
Managing Data ONTAP's built-in HTTP server.....	341
Enabling or disabling Data ONTAP's built-in HTTP server.....	342
Enabling or disabling the bypassing of HTTP traverse checking.....	342
Specifying the root directory for Data ONTAP's built-in HTTP server.....	343
Specifying the maximum size of the log file for Data ONTAP's built-in HTTP server.....	343
Testing Data ONTAP's built-in HTTP server.....	343
Specifying how Data ONTAP's built-in HTTP server maps MIME content types to file name extensions.....	344
Specifying how Data ONTAP's built-in HTTP server translates HTTP requests.....	345
Configuring MIME Content-Type values.....	348
Maintaining security for Data ONTAP's built-in HTTP server.....	349
Displaying statistics for Data ONTAP's built-in HTTP server.....	355
Resetting statistics for Data ONTAP's built-in HTTP server.....	358

Viewing connection information for Data ONTAP's built-in HTTP server.....	359
Purchasing and connecting a third-party HTTP server to your storage system.....	360
HTTP and HTTPS over IPv6.....	360
Enabling or disabling HTTP and HTTPS over IPv6.....	361
Listing HTTP connections over IPv4 or IPv6	362
File access using WebDAV.....	365
Understanding WebDAV.....	365
Managing Data ONTAP's built-in WebDAV server.....	366
Enabling or disabling Data ONTAP's built-in WebDAV server.....	366
Pointing a WebDAV client to a home directory.....	367
Purchasing and connecting a third-party WebDAV server to your storage system.....	367
CIFS resource limits by system memory.....	369
Limits for the FAS60xx storage systems.....	369
Limits for the 30xx and 31xx storage systems.....	370
Limits for the FAS2040 storage system.....	370
Limits for the FAS900 series storage systems.....	371
Limits for the FAS200 series storage systems.....	371
Limits for the R200 storage systems.....	372
Event log and audit policy mapping.....	373
Event Log mapping values.....	373
Audit mapping values.....	374
Glossary.....	377

Copyright information

Copyright © 1994–2009 NetApp, Inc. All rights reserved. Printed in the U.S.A.

No part of this document covered by copyright may be reproduced in any form or by any means—graphic, electronic, or mechanical, including photocopying, recording, taping, or storage in an electronic retrieval system—without prior written permission of the copyright owner.

Software derived from copyrighted NetApp material is subject to the following license and disclaimer:

THIS SOFTWARE IS PROVIDED BY NETAPP "AS IS" AND WITHOUT ANY EXPRESS OR IMPLIED WARRANTIES, INCLUDING, BUT NOT LIMITED TO, THE IMPLIED WARRANTIES OF MERCHANTABILITY AND FITNESS FOR A PARTICULAR PURPOSE, WHICH ARE HEREBY DISCLAIMED. IN NO EVENT SHALL NETAPP BE LIABLE FOR ANY DIRECT, INDIRECT, INCIDENTAL, SPECIAL, EXEMPLARY, OR CONSEQUENTIAL DAMAGES (INCLUDING, BUT NOT LIMITED TO, PROCUREMENT OF SUBSTITUTE GOODS OR SERVICES; LOSS OF USE, DATA, OR PROFITS; OR BUSINESS INTERRUPTION) HOWEVER CAUSED AND ON ANY THEORY OF LIABILITY, WHETHER IN CONTRACT, STRICT LIABILITY, OR TORT (INCLUDING NEGLIGENCE OR OTHERWISE) ARISING IN ANY WAY OUT OF THE USE OF THIS SOFTWARE, EVEN IF ADVISED OF THE POSSIBILITY OF SUCH DAMAGE.

NetApp reserves the right to change any products described herein at any time, and without notice. NetApp assumes no responsibility or liability arising from the use of products described herein, except as expressly agreed to in writing by NetApp. The use or purchase of this product does not convey a license under any patent rights, trademark rights, or any other intellectual property rights of NetApp.

The product described in this manual may be protected by one or more U.S.A. patents, foreign patents, or pending applications.

RESTRICTED RIGHTS LEGEND: Use, duplication, or disclosure by the government is subject to restrictions as set forth in subparagraph (c)(1)(ii) of the Rights in Technical Data and Computer Software clause at DFARS 252.277-7103 (October 1988) and FAR 52-227-19 (June 1987).

Trademark information

NetApp, the Network Appliance logo, the bolt design, NetApp-the Network Appliance Company, Cryptainer, Cryptoshred, DataFabric, DataFort, Data ONTAP, Decru, FAServer, FilerView, FlexClone, FlexVol, Manage ONTAP, MultiStore, NearStore, NetCache, NOW NetApp on the Web, SANscreen, SecureShare, SnapDrive, SnapLock, SnapManager, SnapMirror, SnapMover, SnapRestore, SnapValidator, SnapVault, Spinnaker Networks, SpinCluster, SpinFS, SpinHA, SpinMove, SpinServer, StoreVault, SyncMirror, Topio, VFM, VFM Virtual File Manager, and WAFL are registered trademarks of NetApp, Inc. in the U.S.A. and/or other countries. gFiler, Network Appliance, SnapCopy, Snapshot, and The evolution of storage are trademarks of NetApp, Inc. in the U.S.A. and/or other countries and registered trademarks in some other countries. The NetApp arch logo; the StoreVault logo; ApplianceWatch; BareMetal; Camera-to-Viewer; ComplianceClock; ComplianceJournal; ContentDirector; ContentFabric; EdgeFiler; FlexShare; FPolicy; Go Further, Faster; HyperSAN; InfoFabric; Lifetime Key Management, LockVault; NOW; ONTAPI; OpenKey, RAID-DP; ReplicatorX; RoboCache; RoboFiler; SecureAdmin; Serving Data by Design; Shadow Tape; SharedStorage; Simplicore; Simulate ONTAP; Smart SAN; SnapCache; SnapDirector; SnapFilter; SnapMigrator; SnapSuite; SohoFiler; SpinMirror; SpinRestore; SpinShot; SpinStor; vFiler; VPolicy; and Web Filer are trademarks of NetApp, Inc. in the U.S.A. and other countries. NetApp Availability Assurance and NetApp ProTech Expert are service marks of NetApp, Inc. in the U.S.A.

IBM, the IBM logo, and ibm.com are trademarks or registered trademarks of International Business Machines Corporation in the United States, other countries, or both. A complete and current list of other IBM trademarks is available on the Web at <http://www.ibm.com/legal/copytrade.shtml>.

Apple is a registered trademark and QuickTime is a trademark of Apple, Inc. in the U.S.A. and/or other countries. Microsoft is a registered trademark and Windows Media is a trademark of Microsoft Corporation in the U.S.A. and/or other countries. RealAudio, RealNetworks, RealPlayer, RealSystem, RealText, and RealVideo are registered trademarks and RealMedia, RealProxy, and SureStream are trademarks of RealNetworks, Inc. in the U.S.A. and/or other countries.

All other brands or products are trademarks or registered trademarks of their respective holders and should be treated as such.

NetApp, Inc. is a licensee of the CompactFlash and CF Logo trademarks.

NetApp, Inc. NetCache is certified RealSystem compatible.

About this guide

You can use your product more effectively when you understand this document's intended audience and the conventions that this document uses to present information.

Next topics

[Audience](#) on page 17

[Accessing Data ONTAP man pages](#) on page 17

[Where to enter commands](#) on page 18

[Keyboard and formatting conventions](#) on page 19

[Special messages](#) on page 20

[How to send your comments](#) on page 20

Audience

This document is written with certain assumptions about your technical knowledge and experience.

This document is for system administrators who are familiar with operating systems such as UNIX and Windows, that run on the storage system's clients. It also assumes that you are familiar with how to configure the storage system and how Network File System (NFS), Common Internet File System (CIFS), Hypertext Transport Protocol (HTTP), File Transport Protocol (FTP), Secure File Transport Protocol (SFTP), File Transport Protocol over SSL (FTPS), and Web-based Distributed Authoring and Versioning (WebDAV) are used for file sharing or transfers. This guide doesn't cover basic system or network administration topics, such as IP addressing, routing, and network topology; it emphasizes the characteristics of the storage system.

Accessing Data ONTAP man pages

You can use the Data ONTAP manual (man) pages to access technical information.

About this task

Data ONTAP manual pages are available for the following types of information. They are grouped into sections according to standard UNIX naming conventions.

Types of information	Man page section
Commands	1
Special files	4
File formats and conventions	5
System management and services	8

Step

1. View man pages in the following ways:

- Enter the following command at the storage system command line:
`man command_or_file_name`
- Click the manual pages button on the main Data ONTAP navigational page in the FilerView user interface.
- Use the *Commands: Manual Page Reference*, Volumes 1 and 2 (which can be downloaded or ordered through the NOW site).

Note: All Data ONTAP man pages are stored on the storage system in files whose names are prefixed with the string "na_" to distinguish them from client man pages. The prefixed names are used to distinguish storage system man pages from other man pages and sometimes appear in the NAME field of the man page, but the prefixes are not part of the command, file, or services.

Where to enter commands

You can use your product more effectively when you understand how this document uses command conventions to present information.

You can perform common administrator tasks in one or more of the following ways:

- You can enter commands either at the system console or from any client computer that can obtain access to the storage system using a Telnet or Secure Shell (SSH) session.
In examples that illustrate command execution, the command syntax and output shown might differ from what you enter or see displayed, depending on your version of the operating system.
- You can use the FilerView graphical user interface.
For information about accessing your system with FilerView, see the *Data ONTAP System Administration Guide*.

Keyboard and formatting conventions

You can use your product more effectively when you understand how this document uses keyboard and formatting conventions to present information.

Keyboard conventions

Convention	What it means
The NOW site	Refers to <i>NetApp On the Web</i> at http://now.netapp.com/ .
<i>Enter, enter</i>	<ul style="list-style-type: none"> Used to refer to the key that generates a carriage return; the key is named Return on some keyboards. Used to mean pressing one or more keys on the keyboard and then pressing the Enter key, or clicking in a field in a graphical interface and then typing information into the field.
hyphen (-)	Used to separate individual keys. For example, Ctrl-D means holding down the Ctrl key while pressing the D key.
type	Used to mean pressing one or more keys on the keyboard.

Formatting conventions

Convention	What it means
<i>Italic font</i>	<ul style="list-style-type: none"> Words or characters that require special attention. Placeholders for information that you must supply. For example, if the guide says to enter the <code>arp -d hostname</code> command, you enter the characters "arp -d" followed by the actual name of the host. Book titles in cross-references.
Monospaced font	<ul style="list-style-type: none"> Command names, option names, keywords, and daemon names. Information displayed on the system console or other computer monitors. Contents of files. File, path, and directory names.

Convention	What it means
Bold monospaced font	Words or characters you type. What you type is always shown in lowercase letters, unless your program is case-sensitive and uppercase letters are necessary for it to work properly.

Special messages

This document might contain the following types of messages to alert you to conditions that you need to be aware of.

Note: A note contains important information that helps you install or operate the system efficiently.

Attention: An attention notice contains instructions that you must follow to avoid a system crash, loss of data, or damage to the equipment.

How to send your comments

You can help us to improve the quality of our documentation by sending us your feedback.

Your feedback is important in helping us to provide the most accurate and high-quality information. If you have suggestions for improving this document, send us your comments by e-mail to docomments@netapp.com. To help us direct your comments to the correct division, include in the subject line the name of your product and the applicable operating system. For example, *FAS6070—Data ONTAP 7.3*, or *Host Utilities—Solaris*, or *Operations Manager 3.8—Windows*.

Introduction to file access management

Through Data ONTAP, you can manage access to files of different protocols.

Next topics

[File protocols that Data ONTAP supports](#) on page 21

[How Data ONTAP controls access to files](#) on page 21

File protocols that Data ONTAP supports

Data ONTAP supports all of the most common file protocols, including NFS, CIFS, FTP, HTTP, and WebDAV.

How Data ONTAP controls access to files

Data ONTAP controls access to files according to the authentication-based and file-based restrictions that you specify.

Next topics

[Authentication-based restrictions](#) on page 21

[File-based restrictions](#) on page 21

Authentication-based restrictions

With authentication-based restrictions, you can specify which client machines and which users can connect to the entire storage system.

Data ONTAP supports Kerberos authentication from both UNIX and Windows servers.

File-based restrictions

With file-based restrictions, you can specify which users can access which files.

When a user creates a file, Data ONTAP generates a list of access permissions for the file. While the form of the permissions list varies with each protocol, it always includes common permissions, such as reading and writing permissions.

When a user tries to access a file, Data ONTAP uses the permissions list to determine whether to grant access. Data ONTAP grants or denies access according to the operation that the user is performing, such as reading or writing, and the following factors:

- User account
- User group or netgroup
- Client protocol
- Client IP address
- File type

As part of the verification process, Data ONTAP maps host names to IP addresses using the lookup service you specify—Lightweight Directory Access Protocol (LDAP), Network Information Service (NIS), or local storage system information.

File access using NFS

You can export and unexport file system paths on your storage system, making them available or unavailable, respectively, for mounting by NFS clients, including PC-NFS and WebNFS clients.

Next topics

[Exporting or unexporting file system paths](#) on page 23

[Enabling and disabling fencing of one or more NFS clients from one or more file system paths](#) on page 27

[Displaying the actual file system path for an exported file system path](#) on page 28

[Displaying the export options for a file system path](#) on page 29

[Managing the access cache](#) on page 29

[Enabling Kerberos v5 security services for NFS](#) on page 33

[Debugging mounting problems](#) on page 42

[Displaying NFS statistics](#) on page 43

[Enabling or disabling NFSv3](#) on page 44

[Supporting NFSv4 clients](#) on page 44

[Supporting PC-NFS clients](#) on page 56

[Supporting WebNFS clients](#) on page 59

[NFS over IPv6](#) on page 60

Exporting or unexporting file system paths

You can export or unexport a file system path, making it available or unavailable to NFS clients, by editing the `/etc/exports` file or running the `exportfs` command.

Before you begin

To support secure NFS access (through using the `sec=krb*` export option), you must first enable Kerberos v5 security services.

About this task

If you need to make permanent changes to several export entries at once, it is usually easiest to edit the `/etc/exports` file directly. However, if you need to make changes to a single export entry or you need to make temporary changes, it is usually easiest to run the `exportfs` command.

Next topics

[Editing the `/etc/exports` file](#) on page 24

Using the `exportfs` command on page 25

Editing the `/etc/exports` file

To specify which file system paths Data ONTAP exports automatically when NFS starts, you can edit the `/etc/exports` file. For more information, see the `na_exports(5)` manual page.

Before you begin

If the `nfs.export.auto-update` option is on, which it is by default, Data ONTAP automatically updates the `/etc/exports` file when you create, rename, or delete volumes. For more information, see the `na_options(1)` manual page.

Note: The maximum number of export entries in the `/etc/exports` file is 10,240. The maximum number of characters in each export entry, including the end of line character, is 4,096.

About this task

An export entry has the following syntax:

path-option[,option...]

In the export entry syntax, *path* is a file system path (for example, a path to a volume, directory, or file) and *option* is an export option that specifies the following information:

- Which NFS clients have which access privileges (read-only, read-write, or root)
- The user ID (or name) of all anonymous or root NFS client users that access the file system path
- Whether NFS client users can create `setuid` and `setgid` executables and use the `mknod` command when accessing the file system path
- The security types that an NFS client must support to access the file system path
- The actual file system path corresponding to the exported file system path

Steps

1. Open the `/etc/exports` file in a text editor on an NFS client that has root access to the storage system.
2. Make your changes.
3. Save the file.

After you finish

If you edit the `/etc/exports` file using a text editor, your changes will not take effect until you export all file system paths in the `/etc/exports` file or synchronize the currently exported file system paths with those specified in the `/etc/exports` file.

Note:

Running the `exportfs` command with the `-b`, `-p`, or `-z` option also changes the `/etc/exports` file.

Using the `exportfs` command

To export or unexport file system paths from the command line, you can run the `exportfs` command. For more information, see the `na_exportfs(1)` man page.

Next topics

[Exporting file system paths](#) on page 25

[Unexporting file system paths](#) on page 26

[Synchronizing the currently exported file system paths with those specified in the `/etc/exports` file](#) on page 27

Exporting file system paths

You can export a file system path with or without adding a corresponding entry to the `/etc/exports` file. In addition, you can export all file system paths specified in the `/etc/exports` file.

Next topics

[Exporting a file system path and adding a corresponding entry to the `/etc/exports` file](#) on page 25

[Exporting a file system path without adding a corresponding entry to the `/etc/exports` file](#) on page 26

[Exporting all file system paths specified in the `/etc/exports` file](#) on page 26

Exporting a file system path and adding a corresponding entry to the `/etc/exports` file

To export a file system path and add a corresponding export entry to the `/etc/exports` file, you can use the `exportfs -p` command.

Step

1. Enter the following command:

```
exportfs -p [options] path
```

options is a comma-delimited list of export options (for more information, see the `na_exports(5)` man page) and *path* is a file system path (for example, a path to a volume, directory, or file).

Note: If you do not specify any export options, Data ONTAP automatically exports the file system path with the `rw` and `sec=sys` export options.

Exporting a file system path without adding a corresponding entry to the /etc/exports file

To export a file system path without adding a corresponding export entry to the /etc/exports file, you can use the `exportfs -io` command.

Step

1. Enter the following command:

```
exportfs -io [options] path
```

options is a comma-delimited list of export options (for more information, see the `na_exports(5)` man page) and *path* is a file system path (for example, a path to a volume, directory, or file).

Note: If you do not specify any export options, Data ONTAP uses the export options specified for the file system path in the /etc/exports file, if any.

Exporting all file system paths specified in the /etc/exports file

To export all file system paths specified in the /etc/exports file, you can enter the `exportfs -a` command.

Unexporting file system paths

You can unexport one file system path and optionally remove its corresponding entry from the /etc/exports file. In addition, you can unexport all file system paths without removing their corresponding entries from the /etc/exports file.

Next topics

[Unexporting one file system path](#) on page 26

[Unexporting all file system paths](#) on page 27

Unexporting one file system path

To unexport one file system path without removing its corresponding entry from the /etc/exports file, you can use the `exportfs -u` command. To unexport one file system path and remove its corresponding entry from the /etc/exports file, you can use the `exportfs -z` command.

Step

1. Unexport one file system path.

If you want to unexport one file system path...	Then...
Without removing its corresponding entry from the <code>/etc/exports</code> file	Enter the following command: <code>exportfs -u path</code> <i>path</i> is the file system path.
And remove its corresponding entry from the <code>/etc/exports</code> file	Enter the following command: <code>exportfs -z path</code> <i>path</i> is the file system path.

Unexporting all file system paths

To unexport all file system paths without removing their corresponding entries from the `/etc/exports` file, you can use the `exportfs -ua` command.

Step

1. Enter the following command:

```
exportfs -ua
```

Synchronizing the currently exported file system paths with those specified in the `/etc/exports` file

To export all file system paths specified in the `/etc/exports` file and unexport all file system paths not specified in the `/etc/exports` file, you can enter the `exportfs -r` command.

Enabling and disabling fencing of one or more NFS clients from one or more file system paths

You can use fencing to give multiple NFS clients temporary or permanent read-only or read-write access to multiple file system paths.

About this task

When you enable or disable fencing, Data ONTAP moves the NFS clients you specify to the front of their new access lists (`rw=` or `ro=`). This reordering can change your original export rules.

Step

1. Enter the following command:

```
exportfs -b enable | disable save | nosave allhosts | clientid[:clientid...]
allpaths | path[:path...]
```

If you want to...	Then...
Enable fencing	Specify the <code>enable</code> option.
Disable fencing	Specify the <code>disable</code> option.
Update the <code>/etc/exports</code> file	Specify the <code>save</code> option.
Prevent the updating of the <code>/etc/exports</code> file	Specify the <code>nosave</code> option.
Affect all NFS clients	Specify the <code>allhosts</code> option.
Affect all exported file system paths	Specify the <code>allpaths</code> option.
Affect a specific set of NFS clients	Specify a colon-delimited list of NFS client identifiers.
Affect a specific set of file system paths	Specify a colon-delimited list of file system paths

Result

Data ONTAP processes all of the NFS requests in its queue before it enables or disables fencing, thereby ensuring that all file writes are complete.

Displaying the actual file system path for an exported file system path

To display the actual file system path for an exported file system path, you can use the `exportfs -s` command.

About this task

A file system's actual path is the same as its exported path unless you export it with the `-actual` option. For more information, see the `na_exports(5)` man page.

Note: NFSv4 does not support the `-actual` option.

Step

1. Enter the following command:

```
exportfs -s path
path is the exported file system path.
```

Displaying the export options for a file system path

To display the export options for a file system path, which can help you in debugging an export problem, you can use the `exportfs -q` command.

Step

1. Enter the following command:

```
exportfs -q path
```

path is the file system path.

Data ONTAP displays the export options for the path you specify.

Note: Data ONTAP also displays a rule identifier for each option, but you do not need the rule identifier unless you are using diagnostic commands. For more information, contact technical support.

Managing the access cache

Data ONTAP uses an access cache to reduce the likelihood it will have to perform a reverse DNS lookup or parse netgroups when granting or denying an NFS client access to a file system path.

Whenever an NFS client attempts to access a file system path, Data ONTAP must determine whether to grant or deny access. Except in the most simple cases (for example, when file systems paths are exported with just the `ro` or `rw` option), Data ONTAP grants or denies access according to a value in the access cache that corresponds to the following things:

- The file system path
- The NFS client's IP address, access type, and security type

If no such value exists in the access cache entry (for example, if Data ONTAP has not made a previous access determination or you have not created an access cache entry using the `exportfs -c` command for this particular NFS-client-file-system-path combination), Data ONTAP grants or denies access according to the result of a comparison between the following things:

- The NFS client's IP address (or host name, if necessary), access type, and security type
- The file system path's export options

Then Data ONTAP stores the result of this comparison in the access cache.

To reduce the likelihood that it will have to perform a reverse DNS lookup or parse netgroups, Data ONTAP breaks this comparison into three stages. It performs each successive stage of the comparison only if necessary to determine whether the NFS client has access to the file system path.

In the first stage, Data ONTAP compares the NFS client's IP address with all export rules that consist entirely of IP addresses, including single IP addresses, subnets, and host names that Data ONTAP has previously resolved to IP addresses.

In the second stage, Data ONTAP performs a reverse DNS lookup on the NFS client's IP address, and then compares the NFS client's host name with all of the export rules that contain subdomains and host names that Data ONTAP has not resolved into IP addresses.

In the third stage, Data ONTAP parses netgroups.

Data ONTAP backs up the entry cache onto disk every 15 minutes so that the information in the access cache is available after reboots and after takeover or giveback.

Next topics

[Adding entries to the access cache](#) on page 30

[Removing entries from the access cache](#) on page 31

[Viewing access cache statistics](#) on page 31

[Optimizing access cache performance](#) on page 32

[Setting access cache timeout values](#) on page 32

Adding entries to the access cache

To check whether an NFS client has a specific type of access to a file system path (and simultaneously add a corresponding entry to the access cache), you can use the `exportfs -c` command.

Step

1. Enter the following command:

```
exportfs -c clientaddr path [accesstype] [securitytype]
```

Parameter	Description
<i>clientaddr</i>	The IP address of the NFS client
<i>path</i>	The file system path
<i>accesstype</i>	One of the following options: ro—read-only access rw—read-write access root—root access

Parameter	Description
<i>securitytype</i>	One of the following options: sys—Unix-style security none—no security krb5—Kerberos Version 5 authentication krb5i—Kerberos Version 5 integrity service krb5p—Kerberos Version 5 privacy service

If you do not specify an access type, Data ONTAP simply checks whether the NFS client can mount the file system path. If you do not specify a security type, Data ONTAP assumes the NFS client's security type is *sys*.

Removing entries from the access cache

To remove entries from the access cache, you can use the `exportfs -f` command.

Step

1. To remove entries from the access cache, enter the following command:

```
exportfs -f path
```

path specifies the file system path for which to remove entries from the access cache. If you do not specify a file system path, Data ONTAP removes all entries from the access cache.

Result

Note: Data ONTAP automatically removes entries from the access cache when you unexport a file system path or the entries time out.

Viewing access cache statistics

To view access cache statistics, you can enter the `nfsstat -d` command.

Step

1. Enter the following command:

```
nfsstat -d
```

Result

Data ONTAP displays the following access cache statistics:

```

access cache (hits, partial misses, misses)
access cache lookup requests (curr, total, max)
access cache nodes (found, created)
access cache requests (queued, unqueued)
access cache requests unqueued by (flush, restore)
access cache read requests (queued, unqueued)
access cache write requests (queued, unqueued)
access cache root requests (queued, unqueued)
access cache expired hits (total, read, write, root)
access cache inserts (full, partial, dup, subnet, restore)
access cache refreshes requested (total, read, write, root)
access cache refreshes done (total, read, write, root)
access cache errors (query, insert, nomem)
access cache nodes (flushed, harvested, harvestsfailed)
access cache nodes (allocated, free)
access cache qctx (allocated, free)
access cache persistence errors (total)
access cache persistence nodes handled (restored, saved)
access cache persistence rules deleted (total)
access cache persistence memchunks (allocated, freed)

```

For more information about these access cache statistics, see the `na_nfsstat(1)` man page.

Optimizing access cache performance

To optimize access cache performance, you should reuse identical export rules as often as possible.

About this task

Data ONTAP maintains a single access cache entry for all export entries that specify the same rule.

Reusing a group rule

Even though the `ro,rw=@group1` rule exists in both of the following export entries, Data ONTAP maintains a single access cache entry for the rule:

```

/vol/a -sec=sys,ro,sec=sys,rw=@group1,sec=krb5,rw=@group2
/vol/b -sec=sys,ro,sec=sys,rw=@group1

```

Setting access cache timeout values

To specify how long Data ONTAP keeps an entry in the access cache, you can set the `nfs.export.harvest.timeout` option. To specify how long Data ONTAP uses an access cache

entry before refreshing it, you can set the `nfs.export.neg.timeout` and `nfs.export.pos.timeout` options. For more information, see the `na_options(1)` man page.

Enabling Kerberos v5 security services for NFS

To enable Kerberos v5 security services for NFS, you can use the `nfs setup` command.

About this task

Data ONTAP provides secure NFS access using the Kerberos v5 authentication protocol to ensure the security of data and the identity of users within a controlled domain.

The Data ONTAP Kerberos v5 implementation for NFS supports two Kerberos Key Distribution Center (KDC) types: Active Directory-based and UNIX-based.

Note: In Data ONTAP 7.3.1 and later releases, you can configure Data ONTAP to use a UNIX-based KDC for NFS and an Active Directory-based KDC for CIFS. This configuration is called a Kerberos multirealm configuration.

KDC type	Description
Active Directory-based	The Kerberos realm for NFS is an Active Directory-based KDC. You must configure CIFS with Microsoft Active Directory authentication (which is Kerberos-based); then NFS will use the CIFS domain controller as the KDC.
UNIX-based	The Kerberos realm for NFS is an MIT or Heimdal KDC.

Note: To support Kerberos multirealm configurations, Data ONTAP uses two sets of principal and keytab files. For Active Directory-based KDCs, the principal and keytab files are `/etc/krb5auto.conf` and `/etc/krb5.keytab`, respectively, just as in releases prior to Data ONTAP 7.3.1. For UNIX-based KDCs, however, the principal and keytab files are `/etc/krb5.conf` and `/etc/UNIX_krb5.keytab`, respectively. So, starting with Data ONTAP 7.3.1, the keytab file for UNIX-based KDCs has changed from `/etc/krb5.keytab` to `/etc/UNIX_krb5.keytab`.

Data ONTAP continues to use the old keytab file (`/etc/krb5.keytab`), however, if you upgrade from a release prior to Data ONTAP 7.3.1 in which Data ONTAP was configured to use a UNIX-based KDC for NFS. You need only use the new keytab file for UNIX-based KDCs (`/etc/UNIX_krb5.keytab`) if you are reconfiguring CIFS after upgrading from such a release or if you are configuring NFS for the first time after configuring an Active-Directory-based KDC for CIFS.

Next topics

[Configuring Kerberos v5 security services for NFS to use an Active-Directory-based KDC](#) on page 34

[Configuring Kerberos v5 security services for NFS to use a UNIX-based KDC](#) on page 37

[Determining whether an NFS client supports Kerberos v5 security services](#) on page 41

Configuring Kerberos v5 security services for NFS to use an Active-Directory-based KDC

You can configure Kerberos v5 security services for NFS to use an Active-Directory-based KDC before or after running the `cifs setup` command.

Result

The security service setup procedure adds your storage system to an Active Directory-based KDC as a service principal called `nfs/hostname.domain@REALM`.

Next topics

[Configuring Kerberos v5 security services for NFS to use an Active-Directory-based KDC before configuring CIFS](#) on page 34

[Configuring Kerberos v5 security services for NFS to use an Active-Directory-based KDC after configuring CIFS](#) on page 36

Configuring Kerberos v5 security services for NFS to use an Active-Directory-based KDC before configuring CIFS

If you have not run `cifs setup` to configure CIFS, you must provide configuration information that would otherwise have been taken from your CIFS configuration.

Configure your storage system to use the Active Directory-based domain name service, modify the `/etc/resolv.conf` file as necessary to ensure that it lists only Active Directory servers.

For example, for a Kerberos realm in which the Active Directory servers are 172.16.1.180 and 172.16.1.181, change `/etc/resolv.conf` to include only the following Active Directory server entries:

```
nameserver 172.16.1.180
```

```
nameserver 172.16.1.181
```

Make sure you remove all other Active Directory server entries for that realm.

If you have already used `nfs setup` to enter configuration information, the prompts you receive may differ from those shown in the following procedure.

Steps

1. Enter the following command:

```
nfs setup
```

You receive the following message from `nfs setup`:

```
Enable Kerberos for NFS?
```

2. Enter `y` to continue.

You are asked to specify the type of KDC:

```
The filer supports these types of Kerberos Key Distribution Centers (KDCs):
1 - UNIX KDC
2 - Microsoft Active Directory KDC
Enter the type of your KDC (1-2):
```

3. Enter `2`.

You are prompted to specify the storage system name:

```
The default name of this filer will be 'SERVER'
Do you want to modify this name? [no]:
```

4. Enter `yes` to be prompted for a storage system name or press `Enter` to accept the default storage system name “SERVER”.

You are prompted to specify the domain name for the storage system’s Active Directory server:

```
Enter the Windows Domain for the filer []:
```

5. Enter the domain name for the Active Directory server. For example, enter:

```
ADKDC.LAB.DOCEXAMPLE.COM
```

The domain name you enter is also used as the Kerberos realm name. You are prompted to set up a local administrator account.

6. Enter the local administrator account information.

Note: This step has no effect on Kerberos configuration for an Active Directory KDC.

7. After you enter local administrator account information, verify that you receive a message that looks similar to the following example:

```
ADKDC.LAB.DOCEXAMPLE.COM is a Windows 2000(tm) domain.
```

This message verifies that the storage system was able to find the Active Directory server, and that the storage system has determined this server can function as a KDC server.

If you do not receive a message such as this one, it indicates that there may be a problem with the Active Directory server, or that the DNS server for the storage system is not an Active Directory server. Check your network configuration, then run `nfs setup` again.

8. When you receive the following type of message, enter name and password information for the Active Directory domain administrator:

```
In order to create this filer's domain account, you must supply the name
and password of an administrator account with sufficient privilege to add
the filer to the ADKDC.LAB.DOCEXAMPLE.COM domain.
```

```
Please enter the Windows 2000 user [Administrator@ADKDC.LAB.DOCEXAMPLE.COM]
Password for Administrator:
```

If the password is correct and the specified account has the proper permissions within the storage system domain, you receive the following type of message:

```
CIFS - Logged in as administrator@ADKDC.LAB.DOCEXAMPLE.COM.
Welcome to the ADKDC (ADKDC.LAB.DOCEXAMPLE.COM) Windows 2000(tm) domain.
Kerberos now enabled for NFS.
NFS setup complete.
```

You might see the following message in the output text upon completion of NFS setup. This output is an artifact of the installation process, and can be ignored:

```
CIFS is not licensed.
(Use the "license" command to license it.)
```

Configuring Kerberos v5 security services for NFS to use an Active-Directory-based KDC after configuring CIFS

If you have already run `cifs setup` and configured Data ONTAP to use Active Directory for CIFS, `nfs setup` automatically uses some of the configuration information you specified for CIFS.

Note: If you have already used `nfs setup` to enter configuration information, the prompts you receive may differ from those shown in the following procedure.

Steps

1. Enter the following command:

```
nfs setup
```

You receive the following message from `nfs setup`:

```
Enable Kerberos for NFS?
```

2. Enter **y** to continue.

You are asked to specify the type of KDC:

```
The filer supports these types of Kerberos Key Distribution Centers (KDCs):
1 - UNIX KDC
2 - Microsoft Active Directory KDC
Enter the type of your KDC (1-2):
```

3. Enter **2**.

You receive the following message:

```
Kerberos now enabled for NFS.  
NFS setup complete.
```

The Data ONTAP is now configured for Active Directory-based KDC Kerberos over NFS.

Configuring Kerberos v5 security services for NFS to use a UNIX-based KDC

To configure Kerberos v5 security services for NFS to use a UNIX-based KDC, you can create a principal (a realm user ID) and generate a keytab (key table file) for your storage system and configure Data ONTAP to use your UNIX-based KDC.

Before you begin

Make sure the following requirements are met:

- An NFS client and a UNIX-based KDC are set up, with client principals for root and at least one non-root client.
- NFS access is verified for a client and an existing network server.

It is strongly recommended that you enable DNS on your storage system before setting up and using secure NFS. If the host component is not already a fully qualified domain name and DNS has not been enabled, then you will need to change all your NFS server principal names in order to enable DNS later.

Note: You cannot authenticate CIFS clients with a UNIX-based KDC (that is, because of proprietary restrictions, there are no UNIX-based Kerberos implementations that support CIFS clients). However, in Data ONTAP 7.3.1 and later releases, which provide Kerberos multirealm functionality, you can configure CIFS to use a Microsoft Active Directory-based KDC for authentication of CIFS clients while simultaneously configuring NFS to use a UNIX-based KDC for authentication of NFS clients.

About this task

The following procedures show by example how to add a storage system to a standard UNIX-based KDC as a service principal called `nfs/hostname.domain@REALM`.

Next topics

[Creating a principal and generating a keytab file](#) on page 37

[Enabling Kerberos v5 security services for NFS](#) on page 39

Creating a principal and generating a keytab file

To create a principal and generate a keytab file, you can use the `kadmin` command.

If any version of Kerberos is currently enabled on the storage system, you must first disable it by running `nfs setup`. If Kerberos is enabled, the following prompt appears:

Disable Kerberos for NFS?

Regardless of your response (y or n), the storage system terminates NFS setup; if you choose to disable Kerberos, the storage system first disables any current Kerberos implementation you have configured. For UNIX-based Kerberos, the `nfs.kerberos.file_keytab.enable` option is set to `off`.

Steps

1. On a UNIX or Linux system that supports UNIX-based Kerberos v5 services, enter the `kadmin` command or, if logged into the KDC, enter the `kadmin.local` command.
2. On the `kadmin` or `kadmin.local` command line, enter the following command:

```
ank -randkey nfs/hostname.domain
```

hostname is the host name of the NFS server principal and *domain* is the domain of the NFS server principal.

A principal is created for the NFS server; for example, `nfs/server.lab.my_company.com@LAB.MY_COMPANY.COM`, where the realm is `@LAB.MY_COMPANY.COM`.

If your KDC software creates a principal with a default encryption type that Data ONTAP does not support, such as the `des3*` or `aes128*` encryption type, you must invoke the `ank` command with the `-e` parameter to specify an encryption type that Data ONTAP does support, such as `des-cbc-md5:normal`. For example, the following command creates a principal with the `des-cbc-md5` encryption type:

```
kadmin: ank -e des-cbc-md5:normal -randkey nfs/server.lab.my_company.com
```

For more information, see your KDC software documentation.

3. On the `kadmin` or `kadmin.local` command line, enter the following command:

```
xst -k/tmp/filer.UNIX_krb5.conf nfs/hostname.domain
```

where *hostname* is the host name of the server principal and *domain* is the domain of the server principal you created in Step 2. For example, enter:

```
kadmin: xst -k/tmp/filer.UNIX_krb5.conf nfs/server.lab.my_company.com
```

A keytab is created for the server principal `nfs/server.lab.my_company.com@LAB.MY_COMPANY.COM`. The KVNO 3 encryption type DES-CBC-CRC is added to the keytab `WRFILE:/tmp/filer.UNIX_krb5.conf`.

If your KDC software creates a keytab with a default encryption type that Data ONTAP does not support, such as the `des3*` or `aes128*` encryption type, you must invoke the `xst` command with the `-e` parameter to specify an encryption type that Data ONTAP does support, such as `des-cbc-md5:normal`. For example, the following command creates a keytab with the `des-cbc-md5` encryption type:

```
xst -k /tmp/filer.keytab -e des-cbc-md5:normal nfs/filer.lab.mycompany.com
```

For more information, see your KDC software documentation.

4. On the NFS server, enter the following command:

```
cp /tmp/filer.UNIX_krb5.keytab /net/filer/vol/vol0/etc/krb5.UNIX_krb5.keytab
```

The keytab is copied to the storage system.

Attention: Once the keytab is copied to the storage system, be sure you do not export the /etc subdirectory of the volume. If you export the /etc subdirectory, clients can read the key information and masquerade as the storage system.

5. To copy the krb5.conf file to the storage system, do one of the following: On a UNIX client running MIT KDC software, enter the following command:

```
cp /etc/krb5.conf /net/filer/vol/vol0/etc/krb5.conf
```

On a Solaris client running SEAM, enter the following command:

```
cp /etc/krb5/krb5.conf /net/filer/vol/vol0/etc/krb5.conf
```

Enabling Kerberos v5 security services for NFS

To enable Kerberos v5 security services for NFS, you can use the `nfs setup` command.

The `nfs setup` command permits you to configure your storage system for a UNIX-based KDC before creating the server principal and keytab file. However, you need to create the server principal and keytab file before you can use Kerberos.

Steps

1. Enter the following command:

```
nfs setup
```

You receive the following message from `nfs setup`:

```
Enable Kerberos for NFS?
```

2. Enter `y` to continue.

You are asked to specify the type of KDC:

```
The filer supports these types of Kerberos Key Distribution Centers (KDCs):
1 - UNIX KDC
2 - Microsoft Active Directory KDC
Enter the type of your KDC (1-2):
```

3. Enter `1`.

If you have not yet set up your server principal file and keytab file, you will receive one of several warnings, but the setup process will continue.

If you are running `nfs setup` after a fresh installation, you will receive the following warning message:

There is no `/etc/krb5.conf` file yet. You will need to establish one. Unix KDC uses the keytab file `/etc/UNIX_krb5.keytab`. There is no `/etc/UNIX_krb5.keytab` file yet. You will need to establish one.

If you are running `nfs setup` after running `cifs setup` (and you configured CIFS to use an Active-Directory-based KDC), you will receive the following warning message:

```
There is no /etc/krb5.conf file yet. You will need to establish one.
You have an existing keytab file /etc/krb5.keytab. Your new keytab file
for Unix KDC would be /etc/UNIX_krb5.keytab.
NOTE: If CIFS Active Directory based authentication has been configured
on this filer at any point in the past, the /etc/krb5.keytab might belong
to CIFS. Do you want to rename your existing keytab file /etc/krb5.keytab
to the new keytab file /etc/UNIX_krb5.keytab.
(Yes/No)? n
Unix KDC uses the keytab file /etc/UNIX_krb5.keytab. There is no
/etc/UNIX_krb5.keytab file yet. You will need to establish one.
```

If you are running `nfs setup` for the first time after upgrading Data ONTAP from a release prior to Data ONTAP 7.3.1, you will receive the following warning message:

```
Your new keytab file for Unix KDC would be /etc/UNIX_krb5.keytab.
NOTE: If CIFS Active Directory based authentication has been configured
on this filer at any point in the past, the /etc/krb5.keytab might belong
to CIFS. Do you want to rename your existing keytab file /etc/krb5.keytab
to the new keytab file /etc/UNIX_krb5.keytab. (Yes/No)? y
/etc/krb5.keytab renamed to /etc/UNIX_krb5.keytab
```

If you respond negatively to either of the last two prompts, `nfs setup` proceeds without renaming the keytab file.

4. Enter the realm name for the UNIX-based KDC when you receive the following prompt:

Enter the Kerberos realm name.

The realm name is the realm-specific part of the NFS server's Kerberos principal name (the name you specified for the NFS server principal). For example, `MY_COMPANY.COM`. The realm name you enter can be verified or modified later by changing the value of the `nfs.kerberos.realm` option:

```
options nfs.kerberos.realm realm_name
```

Example

```
options nfs.kerberos.realm LAB.MY_COMPANY.COM
```

Note: Data ONTAP supports lowercase realm names for UNIX-based KDCs but not for Active Directory KDCs.

5. Enter a host instance when you receive the following prompt:

Enter the host instance of the NFS server principal name [default: server.lab.my_company.com]:

Example

```
server.lab.my_company.com
```

If DNS is enabled, it is used to verify that you have entered a fully qualified domain name for your host. If you have entered a partial name and your host has been entered in DNS, the missing domain information will be appended to your entry.

The host instance you enter can be verified using the `nfs.kerberos.principal` option:

```
options nfs.kerberos.principal
```

The `nfs setup` command uses your entries for the host instance and realm name to identify the Kerberos principal. The principal is derived from `nfs setup` entries as described here:

```
nfs/value from nfs.kerberos.principal@value from nfs.kerberos.realm
```

Once you enter the host instance and exit `nfs setup`, the storage system is configured to use the key table file you generated. You can modify this configuration later by running `nfs setup` again.

Determining whether an NFS client supports Kerberos v5 security services

Before using Kerberos v5 security services with an NFS client, you should make sure the NFS client supports RFC1964 and RFC2203.

About this task

The list of NFS clients that support Kerberos v5 security includes widely used NFS clients that have been tested either in the production laboratory or at interoperability test events, such as Connectathon (www.connectathon.org).

For example, the following NFS clients support Kerberos v5.

Operating system	Versions supported for Kerberos v5	Required software and availability notes
AIX	AIX 5.3 running NFSv2, NFSv3, NFSv4	AIX 5L Expansion Pack and Web Download Pack, available from IBM
Linux	Linux 2.6 running NFSv2, NFSv3, or NFSv4	No additional software
Solaris	Solaris 2.6 running NFS version 2 (NFSv2) or NFS version 3 (NFSv3)	Sun Enterprise Authentication Mechanism (SEAM) 1.0, available in Sun Microsystems' Solaris Easy Access Server (SEAS) 3.0 product bundle
	Solaris 7 running NFSv2 or NFSv3	SEAM 1.0, available from Sun Microsystems' SEAS 3.0 product bundle

Operating system	Versions supported for Kerberos v5	Required software and availability notes
	Solaris 8 running NFSv2 or NFSv3	SEAM 1.0.1, available from Sun Microsystems' Solaris 8 Admin Pack or the Solaris 8 Encryption Pack at www.sun.com
	Solaris 9 running NFSv2 or NFSv3	No additional software is necessary.
	Solaris 10 running NFSv2, NFSv3, or NFSv4	No additional software is necessary.
Windows	Windows clients running NFSv2 or NFSv3	Hummingbird NFS Maestro version 7 or NFS Maestro Solo version 7
	Windows clients running NFSv2, NFSv3, or NFSv4	Hummingbird NFS Maestro Client version 8 or NFS Maestro Solo version 8

Debugging mounting problems

To debug mounting problems, you can display mount service statistics and trace mountd requests.

Next topics

[Displaying mount service statistics](#) on page 42

[Tracing mountd requests](#) on page 43

Displaying mount service statistics

To display mount service statistics, you can enter the `nfstat -d` command.

Result

Data ONTAP displays the following mount service statistics:

```
v2 mount (requested, granted, denied, resolving)
```

```
v2 unmount (requested, granted, denied)
```

```
v2 unmount all (requested, granted, denied)
```

```
v3 mount (requested, granted, denied, resolving)
```

```
v3 unmount (requested, granted, denied)
```

```
v3 unmount all (requested, granted, denied)
```

```
mount service requests (curr, total, max, redriven)
```

For more information, see the `na_nfsstat(1)` man page.

Tracing mountd requests

To trace mountd requests, you can add a `*.debug` entry to the `/etc/syslog.conf` file and set the `nfs.mountd.trace` option to on.

About this task

Because there is a possibility that the syslog will get hit numerous times during DOS attacks, this option should be enabled only during a debug session.

By default, the `nfs.mountd.trace` option is off.

For more information about adding an entry to the `syslog.conf` file, see the `na_syslog.conf(5)` man page.

For more information about the `nfs.mountd.trace` option, see the `na_options(1)` man page.

Displaying NFS statistics

To display NFS statistics for all NFS versions, you can use the `nfsstat` command.

About this task

You can use the `nfsstat` command to display NFS statistics for all clients. Or, if the `nfs.per_client_stats.enable` option is on, you can use the `nfsstat -h` or `nfsstat -l` commands to display NFS statistics on a per-client basis.

In addition to displaying NFS statistics, you can use the `nfsstat` command to reset NFS statistics.

For more information, see the `na_nfsstat(1)` man page and the following topics:

[*Displaying mount service statistics*](#)

[*Displaying NFSv4 open delegation statistics*](#)

Step

1. To display NFS statistics, enter the following command:

```
nfsstat
```

Enabling or disabling NFSv3

You can enable or disable NFSv3 by setting the `nfs.v3.enable` option to `on` or `off`, respectively. (This option is `on` by default.)

About this task

By default, NFSv3 is enabled and NFSv4 is disabled.

Step

1. If you want to...	Then...
Enable NFSv3	Enter the following command: <code>options nfs.v3.enable on</code>
Disable NFSv3	Enter the following command: <code>options nfs.v3.enable off</code>

Supporting NFSv4 clients

Supporting NFSv4 clients involves enabling or disabling the NFSv4 protocol, specifying an NFSv4 user ID domain, managing NFSv4 ACLS and file delegation, and configuring file and record locking.

Next topics

[About Data ONTAP support of NFSv4](#) on page 45

[Limitations of Data ONTAP support for NFSv4](#) on page 45

[How the pseudo-fs in NFSv4 affects mountpoints](#) on page 46

[Enabling or disabling NFSv4](#) on page 47

[Specifying the user ID domain for NFSv4](#) on page 47

[Managing NFSv4 ACLs](#) on page 47

[Managing NFSv4 open delegations](#) on page 51

[Configuring NFSv4 file and record locking](#) on page 54

About Data ONTAP support of NFSv4

Data ONTAP supports all of the mandatory functionality in NFSv4 except the SPKM3 and LIPKEY security mechanisms.

This functionality consists of the following:

- **COMPOUND**—Allows a client to request multiple file operations in a single remote procedure call (RPC) request.
- **Open delegation**—Allows the server to delegate file control to some types of clients for read and write access.
- **Pseudo-fs**—Used by NFSv4 servers to determine mountpoints on the storage system. There is no mount protocol in NFSv4.
- **Locking**—Lease-based. There are no separate Network Lock Manager (NLM) or Network Status Monitor (NSM) protocols in NFSv4.
- **Named attributes**—Similar to Windows NT streams.

For more information about the NFSv4 protocol, search the Web for "RFC 3050." RFC 3050 is the "Internet Engineering Task Force (IETF) Request for Comments" specification, entitled "Network File System (NFS) version 4 Protocol," that defines the NFSv4 protocol.

Limitations of Data ONTAP support for NFSv4

You should be aware of several limitations of Data ONTAP support for NFSv4.

- The SPKM3 and LIPKEY security mechanisms are not supported.
- The delegation feature is not supported by every client type.
- Names with non-ASCII characters on volumes other than UTF8 volumes are rejected by the storage system.
- All file handles are persistent; the server does not give volatile file handles.
- Migration and replication are not supported.
- All recommended attributes are supported, except for the following:
 - `archive`
 - `hidden`
 - `homogeneous`
 - `mimetype`
 - `quota_avail_hard`
 - `quota_avail_soft`
 - `quota_used`
 - `system`
 - `time_backup`

Note: Although it does not support the `quota*` attributes, Data ONTAP does support user and group quotas through the RQUOTA side band protocol.

- NFSv4 does not use the User Datagram Protocol (UDP) transport protocol.

If you enable NFSv4 and disable NFS over TCP by setting options `nfs.tcp.enable` to `off`, then NFSv4 is effectively disabled.

How the pseudo-fs in NFSv4 affects mountpoints

NFSv4 uses a pseudo-fs (file system) as an entry point into your storage system for determining mountpoints. A pseudo-fs allows you to use one port for security, rather than several. All NFSv4 servers support the use of a pseudo-fs.

Because of the pseudo-fs used in NFSv4, you might experience inconsistencies with mountpoints between NFSv3 and NFSv4,

In the examples that follow, you have these volumes:

- `/vol/vol0` (root)
- `/vol/vol1`
- `/vol/home`

Example 1

In NFSv3 if you do not use the complete path from `/vol/vol0`, and you mount `filer:/`, the mountpoint is `filer:/vol/vol0`. That is, if the path does not begin with `/vol` in NFSv3, Data ONTAP adds `/vol/vol0` to the beginning of the path.

In NFSv4, if you do not use the complete path from `/vol/vol0` and you mount `filer:/`, you mount the root of the pseudo-fs and not `/vol/vol0`. Data ONTAP does not add `/vol/vol0` to the beginning of the path.

Therefore, if you mount `filer:/n/filer` using NFSv3 and try the same mount using NFSv4, you would mount a different file system.

Example 2

In the Data ONTAP implementation of the NFSv4 pseudo-fs, the nodes `"/` and `"/vol` are always present and form the common prefix of any reference into the pseudo-fs. Any reference that does not begin with `"/vol` is invalid.

In this example, there is a `/vol/vol0/home` directory. In NFSv3, if you mount `filer:/home/users`, `/home` is considered as the directory `/vol/vol0/home`. In NFSv4, if you mount `filer:/home/users`, `/home` is not interpreted as the volume `/vol/home`; it is considered an invalid path in the pseudo-fs tree.

Enabling or disabling NFSv4

You can enable or disable NFSv4 by setting the `nfs.v4.enable` option to `on` or `off`, respectively. (By default, this option is set to `off`.)

Step

1. If you want to...	Then...
Enable NFSv4	Enter the following command: <code>options nfs.v4.enable on</code>
Disable NFSv4	Enter the following command: <code>options nfs.v4.enable off</code>

Specifying the user ID domain for NFSv4

To specify the user ID domain, you can set the `nfs.v4.id_domain` option.

About this task

The domain that Data ONTAP uses for NFSv4 user ID mapping by default is the NIS domain, if one is set. If an NIS domain is not set, the DNS domain is used. You might need to set the user ID domain if, for example, you have multiple user ID domains.

Step

1. Enter the following command:

```
options nfs.v4.id_domain domain
```

Managing NFSv4 ACLs

You can enable, disable, set, modify, and view NFSv4 access control lists (ACLs).

Next topics

[How NFSv4 ACLs work](#) on page 48

[Benefits of enabling NFSv4 ACLs](#) on page 49

[Compatibility between NFSv4 ACLs and Windows \(NTFS\) ACLs](#) on page 49

[How Data ONTAP uses NFSv4 ACLs to determine whether it can delete a file](#) on page 49

[Enabling and disabling NFSv4 ACLs](#) on page 49

[Setting or modifying an NFSv4 ACL](#) on page 50

[Viewing an NFSv4 ACL](#) on page 50

How NFSv4 ACLs work

A client using NFSv4 ACLs can set and view ACLs on files and directories on the system. When a new file or subdirectory is created in a directory that has an ACL, the new file or subdirectory inherits all ACL Entries (ACEs) in the ACL that have been tagged with the appropriate inheritance flags.

For access checking, CIFS users are mapped to UNIX users. The mapped UNIX user and that user's group membership are checked against the ACL.

If a file or directory has an ACL, that ACL is used to control access no matter what protocol—NFSv2, NFSv3, NFSv4, or CIFS—is used to access the file or directory and is used even if NFSv4 is no longer enabled on the system.

Files and directories inherit ACEs from NFSv4 ACLs on parent directories (possibly with appropriate modifications) as long as the ACEs have been tagged with the appropriate inheritance flags.

When a file or directory is created as the result of an NFSv4 request, the ACL on the resulting file or directory depends on whether the file creation request includes an ACL or only standard UNIX file access permissions, and whether the parent directory has an ACL:

- If the request includes an ACL, that ACL is used.
- If the request includes only standard UNIX file access permissions, but the parent directory has an ACL, the ACEs in the parent directory's ACL are inherited by the new file or directory as long as the ACEs have been tagged with the appropriate inheritance flags.

Note: A parent ACL is inherited even if `nfs.v4.acl.enable` is set to `off`.

- If the request includes only standard UNIX file access permissions, and the parent directory does not have an ACL, the client file mode is used to set standard UNIX file access permissions.
- If the request includes only standard UNIX file access permissions, and the parent directory has a non-inheritable ACL, a default ACL based on the mode bits passed into the request is set on the new object.

The security semantics of a qtree are determined by its security style and its ACL (NFSv4 or NTFS):

For a qtree with UNIX security style:

- NFSv4 ACLs and mode bits are effective.
- NTFS ACLs are not effective.
- Windows clients cannot set attributes.

For a qtree with NTFS security style:

- NFSv4 ACLs are not effective.
- NTFS ACLs and mode bits are effective.
- UNIX clients cannot set attributes.

For a qtree with mixed security style:

- NFSv4 ACLs and mode bits are effective.
- NTFS ACLs are effective.
- Both Windows and UNIX clients can set attributes.

Note: Files and directories in a qtree can have either an NFSv4 ACL or an NTFS ACL, but not both. Data ONTAP remaps one type to the other, as necessary.

Benefits of enabling NFSv4 ACLs

There are many benefits to enabling NFSv4 ACLs.

The benefits of enabling NFSv4 ACLs include the following:

- Finer-grained control of user access for files and directories
- Better NFS security
- Improved interoperability with CIFS
- Removal of the NFS limitation of 16 groups per user

Compatibility between NFSv4 ACLs and Windows (NTFS) ACLs

NFSv4 ACLs are different from Windows file-level ACLs (NTFS ACLs), but Data ONTAP can map NFSv4 ACLs to Windows ACLs for viewing on Windows platforms.

Permissions displayed to NFS clients for files that have Windows ACLs are "display" permissions, and the permissions used for checking file access are those of the Windows ACL.

Note: Data ONTAP does not support POSIX ACLs.

How Data ONTAP uses NFSv4 ACLs to determine whether it can delete a file

To determine whether it can delete a file, Data ONTAP uses not just the value of the file's DELETE bit, but a combination of the file's DELETE bit and the containing directory's DELETE_CHILD bit, as specified in the NFS 4.1 RFC. For more information, see the NFS 4.1 RFC.

Enabling and disabling NFSv4 ACLs

To enable or disable NFSv4 ACLs, you can set the `nfs.v4.acl.enable` option to `on` or `off`, respectively. This option is set to `off` by default.

The `nfs.v4.acl.enable` option controls the setting and viewing of NFSv4 ACLs; it does not control enforcement of these ACLs for access checking. For more information, see the `na_options(1)` man page.

Step

1. Enable or disable NFS4v ACLs.

If you want to...	Then...
Enable NFSv4 ACLs	Enter the following command: options nfs.v4.acl.enable on
Disable NFSv4 ACLs	Enter the following command: options nfs.v4.acl.enable off

Setting or modifying an NFSv4 ACL

To set or modify an NFSv4 ACL, you can use the `setacl` command.

NFSv4 and NFSv4 ACLs must be enabled. After they are enabled, ACLs are set or modified from clients using NFSv4.

Step

1. Enter the following command:

```
setfacl -m user:nfsuser:rwX a
```

Viewing an NFSv4 ACL

To view an NFSv4 ACL, you can use the `getfacl` command.

Step

1. Enter the following command: `getfacl filename`

Viewing an NFSv4 ACL for file a

```
ss> getfacl a
# file: a
# owner: nfs4user
# group: engr
# group: engr
user::rw-
user:nfs4user:rwX          #effective:rwX
group::r--                  #effective:r--
mask:rwX
other:r--
```

Running the `ls -l` command for the same file shows the following:

```
-rw-r--r--+ 1 nfs4user 0 May 27 17:43 a
```

The `+` in this output indicates that the Solaris client recognized that an ACL is set on the file.

Managing NFSv4 open delegations

You can enable and disable NFSv4 open delegations and retrieve NFSv4 open delegation statistics.

Next topics

[How NFSv4 open delegations work](#) on page 51

[Enabling or disabling NFSv4 read open delegations](#) on page 52

[Enabling or disabling NFSv4 write open delegations](#) on page 52

[Displaying NFSv4 open delegation statistics](#) on page 53

How NFSv4 open delegations work

Data ONTAP supports read and write open delegations in accordance with RFC 3530.

As specified in RFC 3530, when an NFSv4 client opens a file, Data ONTAP can delegate further handling of opening and writing requests to the opening client. There are two types of open delegations: read and write. A read open delegation allows a client to handle requests to open a file for reading that do not deny read access to others. A write open delegation allows the client to handle all open requests.

Delegation works on files within any style of qtree, whether or not opportunistic lock (oplocks) have been enabled.

Delegation of file operations to a client can be recalled when the lease expires, or when the storage system receives the following requests from another client:

- Write to file, open file for writing, or open file for “deny read”
- Change file attributes
- Rename file
- Delete file

When a lease expires, the delegation state is revoked and all of the associated state is marked “soft.” This means that if the storage system receives a conflicting lock request for this same file from another client before the lease has been renewed by the client previously holding the delegation, the conflicting lock is granted. If there is no conflicting lock and the client holding the delegation renews the lease, the soft locks are changed to hard locks and will not be removed in the case of a conflicting access. However, the delegation is not granted again upon a lease renewal.

When the server reboots, the delegation state is lost. Clients can reclaim the delegation state upon reconnection instead of going through the entire delegation request process again. When a client holding a read delegation reboots, all delegation state information is flushed from the storage system cache upon reconnection. The client must issue a delegation request to establish a new delegation.

Enabling or disabling NFSv4 read open delegations

To enable or disable NFSv4 read open delegations, you can set the `nfs.v4.read_delegation` option to `on` or `off`, respectively. By default, this option is set to `off`.

By enabling read open delegations, you can eliminate much of the message overhead associated with the opening and closing of files. The disadvantage of enabling read open delegations is that the server and its clients must recover delegations after the server reboots or restarts, a client reboots or restarts, or a network partition occurs.

Step

1. Enable or disable NFSv4 read open delegations.

If you want to...	Then...
Enable read open delegations	Enter the following command: <code>options nfs.v4.read_delegation on</code>
Disable read open delegations	Enter the following command: <code>options nfs.v4.read_delegation off</code>

The open delegation options take effect as soon as they are changed. There is no need to reboot or restart NFS.

Enabling or disabling NFSv4 write open delegations

To enable or disable write open delegation, you can set the `nfs.v4.write_delegation` option to `on` or `off`, respectively. By default, this option is `off`.

By enabling write open delegations, you can eliminate much of the message overhead associated with file and record locking in addition to opening and closing of files. The disadvantage of enabling write open delegations is that the server and its clients must perform additional tasks to recover delegations after the server reboots or restarts, a client reboots or restarts, or a network partition occurs.

Step

1. Enable or disable write open delegations.

If you want to...	Then...
Enable write open delegations	Enter the following command: <code>options nfs.v4.write_delegation on</code>
Disable write open delegations	Enter the following command: <code>options nfs.v4.write_delegation off</code>

The open delegation options take effect as soon as they are changed. There is no need to reboot or restart NFS.

Displaying NFSv4 open delegation statistics

To display information about NFSv4 open delegation requests, you can use the `nfsstat` command.

Results returned by the `nfsstat` command include open delegation requests that have been granted as well as requests that have been denied due to an error.

For information about open delegation requests that your storage system has denied, view the system log file.

Next topics

[Displaying NFSv4 open delegation statistics for all clients](#) on page 53

[Displaying NFSv4 open delegation statistics for a specific client](#) on page 53

[Displaying NFSv4 open delegation statistics for a vFiler unit](#) on page 54

[Displaying NFSv4 open delegation statistics for a storage system](#) on page 54

Displaying NFSv4 open delegation statistics for all clients

To display NFSv4 open delegation information for all clients, you can enter the `nfsstat -l` command.

Step

1. Enter the following command:

```
nfsstat -l count
```

The storage system returns individual NFSv4 open delegation statistics for each client up to the count you specify. If you do not specify a count, the storage system returns statistics for the first 256 clients in order of the total NFS operations performed by each client.

Displaying NFSv4 open delegation statistics for a specific client

To display NFSv4 open delegation information for a specific client, you can use the `nfsstat -h` command.

Step

1. Enter the following command:

```
nfsstat -h hostname or ip_address
```

The storage system returns individual NFSv4 open delegation statistics for the specified client.

Displaying NFSv4 open delegation statistics for a vFiler unit

To display NFSv4 open delegation statistics for a vFiler unit, you can run the `nfsstat -d` command in the vFiler unit's context.

Step

1. Enter the following command:

```
vfiler run filename nfsstat -d
```

Displaying NFSv4 open delegation statistics for a storage system

To display NFSv4 open delegation information for a storage system, you can enter the `nfsstat -d` command.

Step

1. Enter the following command:

```
nfsstat -d
```

The storage system returns the total number of NFSv4 open delegations handled by the storage system, including current NFSv4 open delegations and any that have been recalled. To view only current NFSv4 open delegations handled by the storage system, use the `lock status` command.

Configuring NFSv4 file and record locking

You can configure NFSv4 file and record locking by specifying the locking lease period and grace period.

Next topics

[About NFSv4 file and record locking](#) on page 54

[Specifying the NFSv4 locking lease period](#) on page 55

[Specifying the NFSv4 locking grace period](#) on page 55

About NFSv4 file and record locking

For NFSv4 clients, Data ONTAP supports the NFSv4 byte-range file-locking mechanism, maintaining the state of all file locks under a lease-based model.

In accordance with RFC 3530, Data ONTAP "defines a single lease period for all state held by a[n] NFS client. If the client does not renew its lease within the defined period, all state associated with the client's lease may be released by the server." The client can renew its lease explicitly or implicitly by performing an operation, such as reading a file.

Furthermore, Data ONTAP defines a grace period, which is a period of special processing in which clients attempt to reclaim their locking state during a server recovery.

Term	Definition (see RFC 3530)
lease	The time period in which Data ONTAP irrevocably grants a lock to a client.
grace period	The time period in which clients attempt to reclaim their locking state from Data ONTAP during server recovery.
lock	Refers to both record (byte-range) locks as well as file (share) locks unless specifically stated otherwise.

Data ONTAP maintains a maximum of 64K file-locking states in configurations that are not active/active configurations and 32K file-locking states in configurations that are active/active configurations. Of these states, Data ONTAP maintains a maximum of 16K file-locking states for a single client.

Note: During recovery, Data ONTAP must wait for the lease period plus the grace period to expire before it can grant new lock requests.

Specifying the NFSv4 locking lease period

To specify the NFSv4 locking lease period (that is, the time period in which Data ONTAP irrevocably grants a lock to a client), you can set the `nfs.v4.lease_seconds` option.

By default, this option is set to 30. The minimum value for this option is 10. The maximum value for this option is the locking grace period, which you can set with the `locking.lease_seconds` option.

As specified in RFC 3530, "short leases are good for fast server recovery," whereas "longer leases are kinder and gentler to large internet servers handling very large numbers of clients."

Step

1. Enter the following command:

```
options nfs.v4.lease_seconds n
```

<code>n</code>	The lease period in seconds.
----------------	------------------------------

Specifying the NFSv4 locking grace period

To specify the NFSv4 locking grace period (that is, the time period in which clients attempt to reclaim their locking state from Data ONTAP during server recovery), you can set the `locking.grace_lease_seconds` option. Note that this option specifies both the locking lease period and the grace period.

By default, this option is set to 45.

Step

1. Enter the following command:

```
options locking.grace_lease_seconds n
```

<i>n</i>	The grace period in seconds.
----------	------------------------------

Supporting PC-NFS clients

To support PC-NFS clients, you can enable the pcnfsd daemon, create PC-NFS user entries in the storage system's local files, and define the umask for files and directories that PC-NFS users create on the storage system.

Next topics

[How the pcnfsd daemon works](#) on page 56

[Enabling or disabling the pcnfsd daemon](#) on page 57

[Creating PC-NFS user entries in the storage system's local files](#) on page 57

[Defining the umask for files and directories that PC-NFS users create](#) on page 58

How the pcnfsd daemon works

Data ONTAP's pcnfsd daemon provides authentication services for clients using PC-NFS version 1 or 2. Authenticated PC-NFS users can mount file system paths on your storage system just like NFS users. The pcnfsd daemon does not support printer service.

When the pcnfsd daemon receives an authentication request, it can use local files or NIS maps to validate the user's password. The local file used can be the /etc/shadow file or /etc/passwd file. The NIS maps used can be passwd.adjunct or passwd.byname. When the shadow source is available, Data ONTAP uses it. The shadow source contains encrypted user information, instead of the password database.

The following list describes how the pcnfsd daemon uses local files or NIS maps for authenticating both PC-NFS version 1 and version 2 users:

If a shadow source is available, Data ONTAP uses the /etc/shadow file or the passwd.adjunct NIS map to determine the user's password.

If a shadow source is not available, Data ONTAP uses the /etc/passwd file or the passwd.byname NIS map to determine the user's user ID (UID), primary group ID (GID), and password.

When the pcnfsd daemon receives a PC-NFS version 2 authentication request, it looks up the /etc/group file or the group.byname NIS map to determine all the groups to which the user belongs.

Enabling or disabling the pcnfsd daemon

To enable or disable the pcnfsd daemon, you can set the `pcnfsd.enable` option to `on` or `off`, respectively.

Before you begin

NFS must be enabled on the storage system before you can enable the pcnfsd daemon.

About this task

Enable the pcnfsd daemon if you want the storage system to authenticate PC-NFS users when they try to mount file system paths on the storage system. If you want another computer to authenticate users, you do not need to enable the pcnfsd daemon. Users authenticated by other computers can access file system paths on the storage system just like users authenticated by the storage system.

Step

1. Enable or disable the pcnfsd daemon.

If you want to...	Then...
Enable the pcnfsd daemon	Enter the following command: <code>options pcnfsd.enable on</code>
Disable the pcnfsd daemon	Enter the following command: <code>options pcnfsd.enable off</code>

Creating PC-NFS user entries in the storage system's local files

To create PC-NFS user entries in the storage system's local files, you can copy the `/etc/passwd`, `/etc/shadow`, and `/etc/group` files to the storage system from a UNIX host that properly authenticates all of the PC-NFS users.

About this task

Create PC-NFS user entries in the storage system's local files if you want to use local files to authenticate PC-NFS users and determine group membership.

Defining the umask for files and directories that PC-NFS users create

To define the umask for files and directories that PC-NFS users create, you can set the `pcnfsd.umask` option.

About this task

Unlike NFS users, PC-NFS users cannot execute the UNIX `umask` command to set the file mode creation mask (umask), which determines the default file permissions. However, Data ONTAP enables you to define the umask for all PC-NFS users.

The permissions for each file are defined by three octal values, which apply to owner, group, and other. When a PC-NFS client creates a new file, Data ONTAP subtracts the umask, which is a three-digit octal number you define, from 666. The resulting octal digits are used as file permissions.

By default, the umask is 022, which means that the effective octal digits for permissions are 644. These permissions enable the file owner to read and write the file, and enable the group and others to read the file.

The following table provides the description for each digit in the umask.

Digit in the umask	Description
0	Read and write permissions
2	Write permission
4	Read-only permission
6	No permission

Step

1. Enter the following command:

```
options pcnfsd.umask umask
```

where *umask* is a three-digit octal number.

Supporting WebNFS clients

To support WebNFS clients, you can enable the WebNFS protocol and, optionally, set the WebNFS root directory.

About this task

If you enable the WebNFS protocol, WebNFS client users can specify a URL starting with `nfs://` to transfer a file from the storage system.

Next topics

[Enabling or disabling the WebNFS protocol](#) on page 59

[Setting a WebNFS root directory](#) on page 59

Enabling or disabling the WebNFS protocol

To enable or disable the WebNFS protocol, you can set the `nfs.webnfs.enable` option to `on` or `off` respectively.

Step

1. Enable or disable the WebNFS protocol.

If you want the Web NFS protocol...	Then...
Enabled	Enter the following command: <code>options nfs.webnfs.enable on</code>
Disabled	Enter the following command: <code>options nfs.webnfs.enable off</code>

Setting a WebNFS root directory

To set a WebNFS root directory, you can specify the name of the root directory; then you can enable the root directory.

About this task

If you set a root directory for WebNFS lookup, a WebNFS user can specify only the path name relative to the root directory instead of the absolute path name. For example, if the WebNFS root directory is `/vol/vol1/web`, a WebNFS user can access the `/vol/vol1/web/specs` file by specifying `nfs://specs` as the URL.

Next topics

[Specifying the name of the WebNFS root directory](#) on page 60

[Enabling the WebNFS root directory](#) on page 60

Specifying the name of the WebNFS root directory

To specify the name of the WebNFS root directory, you can set the `nfs.webnfs.rootdir` option.

Step

1. Enter the following command:

```
options nfs.webnfs.rootdir directory
```

directory is the full path to the root directory.

Enabling the WebNFS root directory

To enable the WebNFS root directory, you can set the `nfs.webnfs.rootdir.set` option to `on`.

You must specify the name of the WebNFS root directory before you enable it.

Step

1. Enter the following command:

```
options nfs.webnfs.rootdir.set on
```

NFS over IPv6

Starting with Data ONTAP 7.3.1, NFS clients can access files from your storage system over an IPv6 network.

Next topics

[Enabling or disabling NFS over IPv6](#) on page 61

[Textual representation of IPv6 addresses](#) on page 61

Enabling or disabling NFS over IPv6

You can enable or disable NFS over IPv6 by setting the `nfs.ipv6.enable` option to `on` or `off`, respectively.

Before you begin

You must enable IPv6 on the storage system by setting the `ip.v6.enable` option to `on`. For more information about enabling IPv6 on your storage system, see the *Data ONTAP Network Management Guide*.

About this task

If you have enabled NFS over IPv6 and you then disable IPv6 on your storage system by setting the `ip.v6.enable` option to `off`, NFS is automatically disabled over IPv6.

Steps

1.	If you want NFS over IPv6 to be...	Then...
	Enabled	Enter the following command: <code>options nfs.ipv6.enable on</code>
	Disabled	Enter the following command: <code>options nfs.ipv6.enable off</code>

2. Restart NFS. Enter the following commands:

```
nfs off  
  
nfs on
```

Textual representation of IPv6 addresses

According to RFC 3513, the preferred form for representing IPv6 addresses as text strings is `x:x:x:x:x:x:x`, where the `x`'s are "the hexadecimal values of the eight 16-bit pieces of the addresses."

Examples:

```
FEDC:BA98:7654:3210:FEDC:BA98:7654:3210  
1080:0:0:0:8:800:200C:417A
```

For more information, search the Web for RFC 3513.

File access using CIFS

You can enable and configure the CIFS server to let CIFS clients access files on your storage system.

Next topics

- [Configuring CIFS on your storage system](#) on page 63
- [Configuring SMB on your storage system](#) on page 71
- [Managing shares](#) on page 79
- [Managing access control lists](#) on page 93
- [Managing home directories](#) on page 102
- [Managing local users and groups](#) on page 111
- [Applying Group Policy Objects](#) on page 116
- [Improving client performance with oplocks](#) on page 124
- [Managing authentication and network services](#) on page 128
- [Monitoring CIFS activity](#) on page 140
- [Managing CIFS services](#) on page 143
- [Troubleshooting access control problems](#) on page 149
- [Using FPolicy](#) on page 153
- [CIFS over IPv6](#) on page 234

Configuring CIFS on your storage system

You can use the `cifs setup` command to configure CIFS on your storage system. For general information about configuring a storage system for the first time, see the *Data ONTAP Software Setup Guide* .

Next topics

- [Supported Windows clients and domain controllers](#) on page 64
- [What the cifs setup command does](#) on page 64
- [Setting up your system initially](#) on page 65
- [Specifying WINS servers](#) on page 65
- [Changing the storage system domain](#) on page 66
- [Changing protocol modes](#) on page 67
- [Specifying Windows user account names](#) on page 69
- [Reconfiguring CIFS on your storage system](#) on page 70

Supported Windows clients and domain controllers

Storage systems running Data ONTAP can provide services to a specific set of Windows clients and domain controllers.

Supported Windows clients:

- Windows Server 2008
- Windows Vista
- Windows Server 2003 R2
- Windows Server 2003
- Windows XP
- Windows 2000
- Windows NT
- Windows 98
- Windows 95

Supported domain controllers:

- Windows Server 2008
- Windows Server 2003 R2
- Windows Server 2003
- Windows 2000
- Windows NT

For more information, see the Windows File Services (CIFS) Compatibility Matrix on the NOW site at <http://now.netapp.com/>.

There, you will find information on the following topics:

- Interoperability of Data ONTAP and new releases of Microsoft operating systems
- Data ONTAP and Microsoft Service Packs Compatibility Matrix
- Data ONTAP and Microsoft Security Updates

What the cifs setup command does

In addition to performing initial CIFS configuration, the `cifs setup` command enables you to perform several tasks.

With the `cifs setup` command, you can perform the following tasks:

- Create and name a CIFS server that your CIFS clients can access
- Join the CIFS server to a domain or workgroup, or move between them
- Create a default set of local CIFS users and groups

Note:

If you use NIS for group lookup services, disabling NIS group caching can cause severe degradation in performance. Whenever you enable NIS lookups using the `nis.enable` option, it is strongly recommended that you also enable caching using the `nis.group_update.enable` option.

Failure to enable these two options together could lead to timeouts as CIFS clients attempt authentication.

For more information about configuring NIS, see the *Data ONTAP® Network Management Guide*.

Setting up your system initially

When a valid CIFS license is present, Data ONTAP automatically invokes the `cifs setup` command during the initial setup of your storage system. The `cifs setup` command prompts you for information such as authentication type, lookup services to be used, and so forth.

To learn about using the `cifs setup` command for initial CIFS configuration, including a list of the information you need when running `cifs setup`, see the *Data ONTAP Software Setup Guide*.

Specifying WINS servers

To specify WINS servers, you can use the `cifs.wins_servers` option, which is nondisruptive, or the `cifs setup` command, which requires you to halt CIFS services.

About this task

Note: The WINS server list is not additive—if you are adding a third WINS server, you must enter all three IP addresses in a comma-separated list, or your existing two WINS servers are replaced by the server you intended to add.

Step

1. If you want to...	Then...
Specify WINS servers using the <code>cifs.wins_servers</code> option	Enter the following command: options cifs.wins_servers servers <i>servers</i> is a comma-delimited list of WINS servers. For more information about the <code>cifs.wins_servers</code> option, see the <code>options(1)</code> man page.
Specify WINS servers using the <code>cifs setup</code> command	Enter the following command: cifs setup Then, when prompted, specify up to four IPv4 WINS servers. For more information about the <code>cifs setup</code> command, see the <code>cifs(1)</code> man page.

Changing the storage system domain

If you have already configured your storage system for Windows Domain authentication and you want to move the storage system to a different domain, you need to run the `cifs setup` command.

Before you begin

In order to perform this procedure, you need an administrative account with permissions to add any Windows server to the domain.

About this task

After you change the storage system's domain, Data ONTAP updates the membership of the BUILTIN\Administrators group to reflect the new domain. This change ensures that the new domain's Administrators group can manage the storage system even if the new domain is not a trusted domain of the old domain.

Note: Until you actually put the CIFS server into a new domain or workgroup, you can cancel the CIFS setup process and return to your old settings by pressing Ctrl+C and then entering the `cifs restart` command.

Steps

1. If CIFS is currently running, enter the following command:

```
cifs terminate
```

2. Run the `cifs setup` command:

```
cifs setup
```

The following prompt appears:

```
Do you want to delete the existing filer account information? [no]
```

3. To delete your existing account information, enter the following:

```
yes
```

Note: You must delete your existing account information in order to reach the DNS server entry prompt.

After deleting your account information, you are given the opportunity to rename the storage system:

```
The default name of this filer will be 'filer1'.
```

```
Do you want to modify this name? [no]:
```

4. To keep the current storage system name, press Enter; otherwise, enter `yes` and enter a new storage system name.

Data ONTAP displays a list of authentication methods:

Data ONTAP CIFS services support four styles of user authentication. Choose the one from the list below that best suits your situation.

(1) Active Directory domain authentication (Active Directory domains only)

(2) Windows NT 4 domain authentication (Windows NT or Active Directory domains)

(3) Windows Workgroup authentication using the filer's local user accounts

(4) /etc/passwd and/or NIS/LDAP authentication

Selection (1-4)? [1]:

5. To accept the default method for domain authentication (Active Directory), press Enter. Otherwise, choose a new authentication method.
6. Respond to the remainder of the `cifs setup` prompts. To accept a default value, press Enter.

Upon exiting, the `cifs setup` utility starts CIFS.

7. To confirm your changes, enter the following command:

```
cifs domaininfo
```

Data ONTAP displays the storage system's domain information.

Changing protocol modes

When you have a valid CIFS license and a valid NFS license, you can change your protocol setting from `unix` (the default) to `ntfs` or `mixed` (multiprotocol) mode.

About this task

The protocol mode determines whether NFS, CIFS, or both clients have access to the files on the storage system.

You can set the protocol mode by running the `cifs setup` utility or setting the `wafl.default_security_style` option.

If you use `cifs setup` to change to multiprotocol mode, files are not immediately available to NFS clients. To make files available to NFS clients after changing to multiprotocol mode using `cifs setup`, you must also change the root volume `qtree` security style to `unix`; then use the `chmod` command to permit UNIX client access as desired.

Note: An NFS client can also get access to a file with a Windows ACL if Data ONTAP successfully maps the user's Unix user id to a CIFS credential and verifies (with the CIFS credential) that the user can access the file. For example, if Data ONTAP successfully maps the Unix `root` user to a user in the `BUILTIN\Administrators` group, then the Unix `root` user can access the same files that the Windows user can access regardless of the security style.

Step

1. If you want to...	Then...
Change the protocol mode using the <code>cifs setup</code> utility	Enter the following commands: <code>cifs terminate</code> <code>cifs setup</code> Then follow the prompts to change the protocol mode.
Change the protocol mode by setting the <code>wafl.default_security_style</code> option	Enter the following command: <code>options wafl.default_security_style unix ntfs mixed</code>

Next topics

[Effects of changing an NTFS-only storage system to a multiprotocol storage system](#) on page 68
[Effects of changing a multiprotocol storage system to an NTFS-only storage system](#) on page 68

Effects of changing an NTFS-only storage system to a multiprotocol storage system

Changing an NTFS-only storage system to a multiprotocol storage system has several effects.
These are the effects:

- When you create a volume, its default security is `unix`.
- The `wafl.default_security_style` option is set to `unix`.

Existing ACLs and the security style of all current volumes and qtrees remain unchanged.

Note: Because the security style of the root volume remains `ntfs` after you change the storage system to multiprotocol, you might be denied access to the root volume when you connect from UNIX as root. You can gain access if the ACL for the root volume allows full control for the Windows user that maps to root. You can also gain access by setting the `cifs.nfs_root_ignore_acl` option to `on`.

Effects of changing a multiprotocol storage system to an NTFS-only storage system

Changing a multiprotocol storage system to an NTFS-only storage system has several effects.
These are the effects:

- If ACLs already exist on the storage system root directory (`/etc`) and on files in the `/etc` directory, the ACLs remain unchanged. Otherwise, these ACLs are created such that the `BUILTIN\Administrators` group has full control; any in the `/etc/http` directory are assigned “Everyone Read”.
- ACLs on other files and directories remain unchanged.

- The security style of all volumes, except read-only volumes, is changed to `ntfs`.
- If the `/etc` directory is a `qtree`, its security style is changed to `ntfs`.
- Security style for all other `qtrees` remains unchanged.
- When you create a volume or `qtree`, its default security style is `ntfs`.
- The `waf1.default_security_style` option is set to `ntfs`.

Specifying Windows user account names

You can specify Windows user account names in some Data ONTAP commands and configuration files.

About this task

You can specify a Windows user account name in the following places:

- As the argument to the `cifs sessions` command to display information about a Windows user
- In the `/etc/usermap.cfg` file to map Windows names to UNIX names
- In the `/etc/quotas` file to establish quotas for Windows users

If you specify a UNIX user name with a backslash (`\`) in a configuration file, Data ONTAP treats the name as a Windows user account name. For example, UNIX names such as `corp\john` in the `/etc/quotas` file are interpreted as Windows user account names.

Note: The only command in which you can specify Windows user account names using the `user@domain` format is the `cifs setup` command. There are also rules for specifying Windows user account names that are specific to particular configuration files. For additional information about those rules, see the sections in this guide that relate to the particular configuration files.

Step

1. If you want to...	Then...
Specify a Windows name in the pre-Windows 2000 format	Append a backslash and user name to the domain name. For example, <code>corp\john_smith</code> .
Specify the name of a Windows 2000 user in the pre-Windows 2000 format	Use the NETBIOS form of the domain name and make sure the user name does not exceed 20 characters. For example, if <code>john_smith@engineering.my_company.com</code> is a Windows 2000 user, you can refer to this user as <code>engineering\john_smith</code> in Data ONTAP commands and configuration files
Specify a local user account	Replace the domain name with the storage system name in the pre-Windows 2000 format. For example, <code>filer1\john_smith</code> .

Reconfiguring CIFS on your storage system

You can reconfigure CIFS after your initial setup by running the `cifs setup` utility again.

Before you begin

Make sure to complete all of the prerequisite steps that are appropriate to your setup before you reconfigure CIFS:

- If you want to change the storage system's domain from a Windows NT domain to another domain as you reconfigure your storage system, the storage system must be able to communicate with the primary domain controller for the domain in which you want to install the storage system. You cannot use the backup domain controller for installing the storage system.
- If you want to change the name of the storage system, you must create a new computer account on the domain controller.
(Required only for versions of Windows after Windows 2000.)
- Your storage system and the domain controllers in the same domain must be synchronized with the same time source. If the time on the storage system and the time on the domain controllers are not synchronized, the following error message is displayed:

```
Clock skew too great
```

For detailed steps on how to set up time synchronization services, see the *Data ONTAP System Administration Guide*.

About this task

The CIFS configuration settings that you can change by running `cifs setup` are as follows:

- WINS server addresses
- Whether your storage system is multiprotocol or NTFS-only
- Whether the storage system uses Windows domain authentication, Windows workgroup authentication, or UNIX password authentication
- The domain or workgroup to which the storage system belongs
- The storage system name

Note: If you reconfigure CIFS with the `cifs setup` command when a UNIX-based KDC is configured for NFS, Data ONTAP renames your UNIX keytab file to include the string UNIX. To rename the keytab file for UNIX-based KDCs, enter "yes" when Data ONTAP displays the following message prompt during CIFS reconfiguration:

```
*** Setup has detected that this filer is configured to support
Kerberos *** authentication with NFS clients using a non-Active
Directory KDC. If *** you choose option 1 below, to allow NFS to
use the non-Active *** Directory KDC, your existing keytab file
'/etc/krb5.keytab' will be *** renamed to '/etc/UNIX_krb5.keytab'.
```

```
NFS will be using the new keytab *** file '/etc/UNIX_krb5.keytab'.
Do you want to continue. (Yes/No)?
```

If you enter "yes," Data ONTAP renames the keytab file for UNIX-based KDCs; if you enter "no" or press Enter, Data ONTAP terminates the CIFS reconfiguration process. This renaming is needed for Kerberos multirealm configurations.

Note: If you need to terminate the `cifs setup` utility when it is in progress, press Ctrl-C. You then enter the `cifs restart` command to restart CIFS using your old configuration information.

Steps

1. Enter the following command:

```
cifs terminate
```

CIFS service is stopped for the storage system.

2. Enter the following command:

```
cifs setup
```

Data ONTAP runs the `cifs setup` program, which displays a list of prompts for you to reconfigure CIFS.

Configuring SMB on your storage system

In addition to the CIFS protocol, Data ONTAP supports the original Server Message Block (SMB) protocol and the SMB 2.0 protocol.

Next topics

[Support for the original SMB protocol](#) on page 72

[Support for the SMB 2.0 protocol](#) on page 72

[When to enable the SMB 2.0 protocol](#) on page 74

[Enabling or disabling the SMB 2.0 protocol](#) on page 75

[Enabling or disabling SMB 2.0 durable handles](#) on page 75

[Specifying the SMB 2.0 durable handle timeout value](#) on page 76

[SMB signing](#) on page 76

[Enabling or disabling the storage system's SMB 2.0 protocol client capability](#) on page 79

Support for the original SMB protocol

Data ONTAP supports the original SMB protocol, which extends CIFS with security, file, and disk-management features.

According to the Microsoft SMB protocol specification, the original SMB protocol includes the following features:

- New authentication methods, including Kerberos authentication
- Signing of messages
- Enumeration of and access to previous versions of files
- Management of files on the server by a client without the need to read all of the data from the server and write it back
- SMB connections that use direct TCP (instead of NetBIOS over TCP/UDP), NetBIOS over Internetwork Packet Exchange (IPX), NetBIOS Extended User Interface (NetBEUI), for SMB transport
- Support of client use of file system controls (FSCTLs) to request file system operations exposed by the server
- Support for retrieving extended information in response to existing commands

For more information, see the Microsoft SMB protocol specification.

Support for the SMB 2.0 protocol

In addition to the original SMB protocol, Data ONTAP supports the SMB 2.0 protocol, which provides several enhancements to the original SMB protocol.

The SMB 2.0 protocol is a major revision of the original SMB protocol in that it uses completely different packet formats; however, the SMB 2.0 protocol maintains compatibility with servers and clients that use the original SMB protocol because the client may use the original SMB protocol to negotiate the use of the SMB 2.0 protocol.

According to the Microsoft SMB 2.0 protocol specification, SMB 2.0 includes the following features:

- It allows "an *open* to a file to be reestablished after a client connection becomes temporarily disconnected."
An *open* is "[a] runtime object that corresponds to a currently established access to a specific file or named pipe from a specific client to a specific server, using a specific user security context. Both clients and servers maintain opens that represent active accesses."
- It allows "the server to balance the number of simultaneous operations that a client can have outstanding at any time."
- It provides "scalability in terms of the number of shares, users, and simultaneously open files."

In particular, Data ONTAP supports the following SMB 2.0 features:

- Asynchronous messages

Data ONTAP uses asynchronous messages to send an interim response to an SMB 2.0 client for any request that could potentially block a full response for an indefinite amount of time, including the following requests:

- `CHANGE_NOTIFY` requests
- `CREATE` requests blocked by an oplock revocation
- `LOCK` requests on an already locked byte range
- Durable handles

Data ONTAP uses durable handles, which are file handles that persist across SMB 2.0 sessions, to prevent data loss from occurring during short network outages. When a client opens a file, it specifies whether it needs a durable handle. If so, Data ONTAP creates the durable handle. Then, if an SMB 2.0 connection goes down, Data ONTAP makes the durable handle available for reclaiming by the same user on a different SMB 2.0 connection. You can enable or disable Data ONTAP support for durable handles. You can also specify how long Data ONTAP preserves durable handles after a network failure.
- SHA-256 signing

Data ONTAP uses the SHA-256 hash function to generate the message authentication codes (MAC) for the signing of SMB 2.0 messages. If you enable SMB 2.0 signing, Data ONTAP accepts SMB 2.0 messages only if they have valid signatures.
- An algorithm for the granting of credits

According to the Microsoft SMB 2.0 protocol specification, "credits limit the number of outstanding requests that a client can send to a server" and can "allow clients to send multiple simultaneous requests to the storage system."
- Compounded requests

According to the Microsoft SMB 2.0 protocol specification, compounded requests are a "method of combining multiple SMB 2.0 Protocol requests... into a single transmission request for submission to the underlying transport."

Furthermore, you can enable or disable the storage system's SMB 2.0 protocol client capability, which determines whether the storage system communicates with Windows servers using the SMB 2.0 protocol or the original SMB protocol.

Note: Data ONTAP does not support symbolic links, which are an optional feature of the SMB 2.0 protocol.

For more information, see the Microsoft SMB 2.0 protocol specification.

Next topics

[*Support for create contexts*](#) on page 74

[*Support for file system controls*](#) on page 74

Support for create contexts

Data ONTAP supports a subset of the create contexts defined in the Microsoft SMB 2.0 protocol specification.

Data ONTAP supports the following create contexts:

- SMB2_CREATE_EA_BUFFER
- SMB2_CREATE_SD_BUFFER
- SMB2_CREATE_QUERY_MAXIMAL_ACCESS
- SMB2_CREATE_TIMEWARP_TOKEN
- SMB2_CREATE_DURABLE_HANDLE_REQUEST
- SMB2_CREATE_DURABLE_HANDLE_RECONNECT

Data ONTAP does not support the following create contexts, for which there is no known use case:

- SMB2_CREATE_ALLOCATION_SIZE
- SMB2_CREATE_QUERY_ON_DISK_ID

Support for file system controls

Data ONTAP supports a subset of the file system controls (FSCTLs) defined in the Microsoft SMB 2.0 protocol specification.

Data ONTAP supports the following file system controls:

- FSCTL_PIPE_TRANSCEIVE
- FSCTL_PIPE_PEEK
- FSCTL_GET_DFS_REFERRALS
- FSCTL_SRV_ENUMERATE_SNAPSHOTS

Data ONTAP does not support the following file system controls, for which there is no known use case:

- FSCTL_SRV_REQUEST_RESUME_KEY
- FSCTL_SRV_COPYCHUNK

When to enable the SMB 2.0 protocol

There are several file-transferring and interprocess communication scenarios for which the SMB 2.0 protocol is more suited than the original SMB protocol.

According to the Microsoft SMB 2.0 protocol specification, such scenarios might include those that have the following requirements:

- More scalability with regard to simultaneously open files, number of shares, and user sessions

- Quality of service guarantees with regard to number requests that can be outstanding against the server
- Stronger data integrity protection through the use of the HMAC-SHA256 hash algorithm
- Better throughput across networks with nonhomogeneous characteristics
- Better handling of intermittent losses of network connectivity

For more information, see the Microsoft SMB 2.0 protocol specification.

Enabling or disabling the SMB 2.0 protocol

You can enable or disable the SMB 2.0 protocol by setting the `cifs.smb2.enable` option to `on` or `off`, respectively. By default, this option is set to `off`.

About this task

If the SMB 2.0 protocol is disabled on the storage system, communication between the SMB 2.0 client and the storage system will fall back to the original SMB protocol (assuming that the SMB 2.0 client includes the original SMB dialect in its negotiate request).

Step

1. If you want the SMB 2.0 protocol to be...	Then...
Enabled	Enter the following command: <code>options cifs.smb2.enable on</code>
Disabled	Enter the following command: <code>options cifs.smb2.enable off</code>

Enabling or disabling SMB 2.0 durable handles

You can enable or disable SMB 2.0 durable handles by setting the `cifs.smb2.durable_handle.enable` option to `on` or `off`, respectively. By default, this option is set to `on`.

Step

1. If you want SMB 2.0 durable handles to be...	Then...
Enabled	Enter the following command: <code>options cifs.smb2.durable_handle.enable on</code>

**If you want SMB 2.0 durable handles Then...
to be...**

Disabled

Enter the following command:

```
options cifs.smb2.durable_handle.enable off
```

Specifying the SMB 2.0 durable handle timeout value

You can specify the SMB 2.0 durable handle timeout value by setting the `cifs.smb2.durable_handle.timeout` option. By default, this option is 960 seconds (16 minutes).

Step

1. Enter the following command:

```
options cifs.smb2.durable_handle.timeout  
value
```

Here, *value* is the timeout in seconds, from 5 seconds to 4,294,967,295 seconds.

SMB signing

Data ONTAP supports SMB signing (over the original SMB protocol and over the SMB 2.0 protocol) when requested by the client. SMB signing helps to ensure that network traffic between the storage system and the client has not been compromised; it does this by preventing replay attacks (also known as “man in the middle” attacks).

When SMB signing is enabled on the storage system, it is the equivalent of the Microsoft Network server policy "Digitally sign communications (if client agrees)." It is not possible to configure the storage system to require SMB signing communications from clients, which is the equivalent of the Microsoft Network server policy "Digitally sign communications (always)." For performance reasons, SMB signing is disabled by default on the storage system.

Next topics

[How client SMB signing policies affect communications with the storage system](#) on page 77

[Performance impact of SMB signing](#) on page 77

[Enabling or disabling the original SMB protocol signing](#) on page 78

[Enabling or disabling the requirement that clients sign SMB 2.0 messages](#) on page 78

How client SMB signing policies affect communications with the storage system

There are two SMB signing policies on Windows clients that control the digital signing of communications between clients and the storage system: "always" and "if server agrees."

Client SMB policies are controlled through security settings using the Microsoft Management Console (MMC). For more information about client SMB signing and security issues, see the Microsoft Windows documentation.

Here are descriptions of the two SMB signing policies on Microsoft Network clients:

- "Digitally sign communications (if server agrees)": This setting controls whether the client's SMB signing capability is enabled. It is enabled by default. When this setting is disabled on the client, the client communicates normally with the storage system without SMB signing, regardless of the SMB signing setting on the storage system. When this setting is enabled on the client, communications between the client and storage system proceed as follows:
 - If SMB signing is enabled on the storage system, all communications between client and storage system use SMB signing.
 - If SMB signing is not enabled on the storage system, communications proceed normally without SMB signing.
- "Digitally sign communications (always)": This setting controls whether the client requires SMB signing to communicate with a server. It is disabled by default. When this setting is disabled on the client, SMB signing behavior is based on the policy setting for "Digitally sign communications (if server agrees)" and the setting on the storage system. When this setting is enabled on the client, communications between the client and storage system proceed as follows:
 - If SMB signing is enabled on the storage system, all communications between client and storage system use SMB signing.
 - If SMB signing is not enabled on the storage system, the client rejects communication with it.

Note: If your environment includes Windows clients configured to require SMB signing, you must enable SMB signing on the storage system. If you do not, the storage system cannot serve data to these systems.

Performance impact of SMB signing

When SMB signing is enabled, all CIFS communications to and from Windows clients experience a significant impact on performance, which affects both the clients and the server (that is, the storage system running Data ONTAP).

The performance degradation shows as increased CPU usage on both the clients and the server, although the amount of network traffic does not change.

Depending on your network and your storage system implementation, the performance impact of SMB signing can vary widely; you can verify it only through testing in your network environment.

Most Windows clients negotiate SMB signing by default if it is enabled on the server. If you require SMB protection for some of your Windows clients, and if SMB signing is causing performance issues, you can disable SMB signing on any of your Windows clients that do not require protection against replay attacks. For information about disabling SMB signing on Windows clients, see the Microsoft Windows documentation.

Enabling or disabling the original SMB protocol signing

You can enable or disable the original SMB protocol signing by setting the `cifs.signing.enable` option to `on` or `off`, respectively. By default, this option is set to `off`.

Step

1. If you want the original SMB protocol signing to be...	Then...
Enabled	Enter the following command: <code>options cifs.signing.enable on</code>
Disabled	Enter the following command: <code>options cifs.signing.enable off</code>

Enabling or disabling the requirement that clients sign SMB 2.0 messages

You can enable or disable the requirement that clients sign SMB 2.0 messages by setting the `cifs.smb2.signing.required` option to `on` or `off`, respectively. By default, this option is set to `off`.

Data ONTAP uses the SHA-256 hash function to generate the message authentication codes (MAC) for the signing of SMB 2.0 messages. If you set the `cifs.smb2.signing.required` option to `on`, Data ONTAP accepts SMB 2.0 messages only if they have valid signatures.

Step

1. If you want the requirement that clients sign SMB 2.0 messages to be...	Then...
Enabled	Enter the following command: <code>options cifs.smb2.signing.required on</code>
Disabled	Enter the following command: <code>options cifs.signing.enable off</code>

Enabling or disabling the storage system's SMB 2.0 protocol client capability

You can enable or disable the storage system's SMB 2.0 protocol client capability by setting the `cifs.smb2.client.enable` option to `on` or `off`, respectively. By default, this option is set to `off`.

About this task

If the `cifs.smb2.client.enable` option is set to `on`, but a Windows server does not support the SMB 2.0 protocol, the storage system uses the original SMB protocol to communicate with the Windows server.

If you set the `cifs.smb2.client.enable` option to `off`, the storage system uses the original SMB protocol in new communication sessions with Windows servers; however, the storage system continues to use the SMB 2.0 protocol in existing sessions.

Step

1.	If you want the storage system's SMB 2.0 protocol client capability to be...	Then...
	Enabled	Enter the following command: <code>options cifs.smb2.client.enable on</code>
	Disabled	Enter the following command: <code>options cifs.smb2.client.enable off</code>

Managing shares

As an administrator, you can share directories with users on the storage system (create "shares").

Next topics

[Creating a share](#) on page 80

[Displaying and changing the properties of a share](#) on page 83

[Deleting a share](#) on page 92

Creating a share

You can create a share (that is, specify a folder, qtree, or volume for access by CIFS users) from the Microsoft Management Console (MMC) on a Windows client or from the Data ONTAP command line.

Before you begin

When you create a share, you must provide all of the following information:

- The complete path name of an existing folder, qtree, or volume to be shared
- The name of the share entered by users when they connect to the share
- The access rights for the share

Note: You can select from a list of access rights, or enter specific access rights for each user or a group of users.

When you create a share, you can optionally specify a description for the share. The share description appears in the Comment field when you browse the shares on the network.

If you create the share from the Data ONTAP command line, you can also specify the following share properties:

- Group membership for files in the share
- Whether CIFS clients can follow symbolic links in the share to destinations anywhere on the same storage system
- Support for wide symbolic links in the share
- The `umask` value for the share
- Whether the share is browsable
- Disabling of virus scanning when files in the share are opened
- Disallowing file caching in the share by Windows clients
- Support for automatic caching of documents and programs in the share by Windows clients
- Controlling the display of shared resources with Windows Access -based Enumeration (ABE)

Note: You can change these properties at any time after you create a share.

After you finish

After you have created a share, you can specify these share properties:

- Maximum number of users who can simultaneously access the share

Note: If you do not specify a number of users, additional users are blocked only if there is no more storage system memory.

- A share-level ACL

Next topics

[Share naming conventions](#) on page 81

[Creating a share from the MMC on a Windows client](#) on page 81

[Creating a share from the Data ONTAP command line](#) on page 82

Share naming conventions

Share naming conventions for Data ONTAP are the same as for Windows.

For example, share names ending with the \$ character are hidden shares, and certain share names, such as ADMIN\$ and IPC\$, are reserved.

Share names are not case-sensitive.

Creating a share from the MMC on a Windows client

You can create a share from the MMC on a Windows client by connecting the MMC to the storage system and then running the Share Folder wizard.

Next topics

[Connecting the MMC to the storage system](#) on page 81

[Running the "Share a Folder" wizard](#) on page 82

Connecting the MMC to the storage system

You can connect the MMC to the storage system using the MMC menu commands.

Steps

1. On your Windows server, go to the MMC.

For example, choose Run from the Start menu; then enter the following command:

```
mmc
```

2. On the left panel, select Computer Management.
3. From the Action menu, choose "Connect to another computer."

The Another Computer box appears.

4. Type the name of the storage system or click Browse to browse for the storage system.
5. Click OK.

Running the "Share a Folder" wizard

You can run the "Share a Folder" wizard by using the MMC.

Steps

1. Connect the MMC to the storage system.
2. If it is not already selected, in the left pane, select Computer Management.
3. Select System Tools > Shared Folders > Shares > Action.

The wording of these menu items might vary slightly, depending on your Windows version.

4. Double-click New Share.
5. Follow the instructions in the "Share a Folder" wizard.

Creating a share from the Data ONTAP command line

You can create a share from the Data ONTAP command line by using the `cifs shares` command.

Step

1. Enter the following command:

```
cifs shares -add shareName path [-comment description] [-userlimit] [-browse  
| -nobrowse] [-forcegroup groupname] [-widelink]  
[-nosymlink_strict_security] [-novscan] [-novscanread] [-umask mask]  
[-no_caching | -auto_document_caching | -auto_program_caching]
```

If an argument contains a space, enclose it in double quotation marks.

Path separators can be backward or forward slashes, although Data ONTAP displays them as forward slashes.

For more information, see the `na_cifs_shares(1)` man page.

Example: Creating a webpages share

To create a share that is accessible on the Web (is a *webpages* share) in the `/vol/vol1/companyinfo` directory with a maximum number of 100 users and in which all files that CIFS users create are owned by all users, enter the following command:

```
cifs shares -add webpages /vol/vol1/companyinfo -comment "Product  
Information" -forcegroup webgroup1 -maxusers 100
```

About the forcegroup option

When you create a share from the Data ONTAP command line, you can use the `forcegroup` option to specify that all files created by CIFS users in that share belong to the same group (that is, the "forcegroup"), which must be a predefined group in the UNIX group database.

Specifying a forcegroup is meaningful only if the share is in a UNIX or mixed qtree. There is no need to use forcegroups for shares in an NTFS qtree because access to files in these shares is determined by Windows permissions, not GIDs.

If a forcegroup has been specified for a share, the following becomes true of the share:

- CIFS users in the forcegroup who access this share are temporarily changed to the GID of the forcegroup.
This GID enables them to access files in this share that are not accessible normally with their primary GID or UID.
- All files in this share created by CIFS users belong to the same forcegroup, regardless of the primary GID of the file owner.

When CIFS users try to access a file created by NFS, the CIFS users' primary GIDs determine access rights.

The forcegroup does not affect how NFS users access files in this share. A file created by NFS acquires the GID from the file owner. Determination of access permissions is based on the UID and primary GID of the NFS user who is trying to access the file.

Using a forcegroup makes it easier to ensure that files can be accessed by CIFS users belonging to various groups. For example, if you want to create a share to store the company's Web pages and give write access to users in Engineering and Marketing, you can create a share and give write access to a forcegroup named "webgroup1." Because of the forcegroup, all files created by CIFS users in this share are owned by the web group. In addition, users are automatically assigned the GID of the web group when accessing the share. As a result, all the users can write to this share without your managing the access rights of the Engineering and Marketing groups.

Displaying and changing the properties of a share

You can display and change share properties from the MMC or at the Data ONTAP command line.

About this task

You can change the following share properties:

- The description for the share
- The maximum number of users who can simultaneously access the share
- The share-level permissions
- Whether Access-Based Enumeration is enabled or disabled

Next topics

Displaying and changing the properties of a share from the MMC on a Windows client on page 84

Displaying the properties of a share from the Data ONTAP command line on page 85

Changing the properties of a share from the Data ONTAP command line on page 86

Displaying and changing the properties of a share from the MMC on a Windows client

You can display and change the properties of a share from the MMC on a Windows client.

Steps

1. Connect the MMC to the storage system.
2. If it is not already selected, in the left pane, select Computer Management.
3. Select System Tools > Shared Folders.
4. Double-click Shares.
5. In the right pane, right-click the share.
6. Choose Properties.

Properties for the share you selected are displayed as shown in the following example.

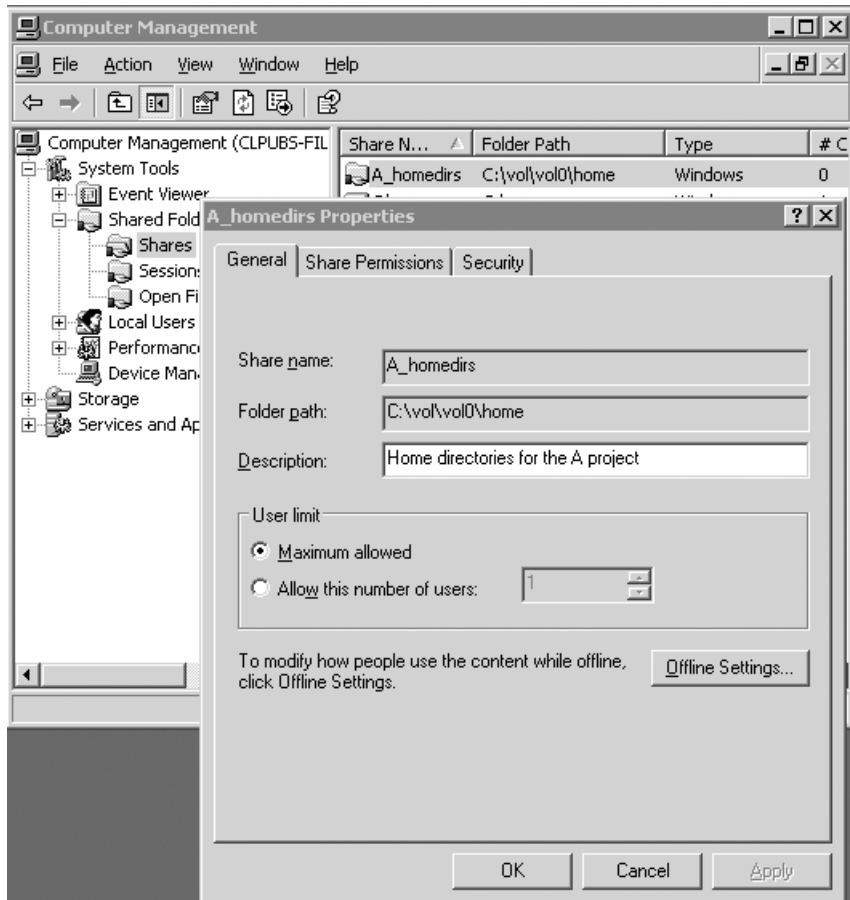

7. Select the Share Permissions tab.

The share's ACL appears.

8. To change the share's ACL to include an additional group or user, select the group or user from the "Group or user names" box.
9. Change the permissions in the "Permissions for *group* or *user* name" box.

Displaying the properties of a share from the Data ONTAP command line

You can display the properties of a share from the Data ONTAP command line by using the `cifs shares` command.

Step

1. Enter the following command:

cifs shares sharename

sharename is the name of a single share. If you omit *sharename*, the properties of all shares are displayed.

Data ONTAP displays the share name, the path name of the directory that is shared, the share description, and the share-level ACL.

Changing the properties of a share from the Data ONTAP command line

You can change the properties of a share from the Data ONTAP command line by using the `cifs shares` command.

Step

1. Enter the following command:

```
cifs shares -change sharename {-browse | -nobrowse} {-comment desc |
-nocomment} {-maxusers userlimit | -nomaxusers} {-forcegroup groupname |
-noforcegroup} {-widelink | -nowidelink} {-symlink_strict_security |
-nosymlink_strict_security} {-vscan | -novscan} {-vscanread | -novscanread}
{-umask mask | -noumask} {-no_caching | -manual_caching |
-auto_document_caching | -auto_program_caching}
```

For more information, see the `na_cifs_shares(1)` man page.

Note: You can use the question mark and asterisk characters as wildcards in the *sharename* to change the properties of multiple shares simultaneously. For example, to disable virus scanning of any file that a client opens in any share, enter the following command:

```
cifs shares -change * -novscan
```

Specifying `-nocomment`, `-nomaxusers`, `-noforcegroup`, and `-noumask` clears the share's description, maximum number of users, forcegroup, and umask values, respectively.

Next topics

[Enabling or disabling boundary checking for symbolic links from a share](#) on page 87

[Enabling or disabling wide symbolic links from a share](#) on page 110

[Specifying permissions for newly created files and directories in a share](#) on page 88

[Enabling or disabling browsing](#) on page 89

[Enabling or disabling virus scanning](#) on page 89

[Enabling or disabling caching](#) on page 90

[Setting client-side caching properties for a share](#) on page 91

[About access-based enumeration](#) on page 91

[Enabling or disabling access-based enumeration](#) on page 91

[Executing access-based enumeration commands from a Windows client](#) on page 92

Enabling or disabling boundary checking for symbolic links from a share

You can disable boundary checking for symbolic links from a share to allow CIFS clients to follow symbolic links in that share to destinations anywhere on the same storage system.

By default, boundary checking for symbolic links is enabled to prevent users from accessing files outside the share.

If boundary checking is disabled, the storage system checks the share permissions of only the share that has the symbolic link.

Step

- 1. Enable or disable boundary checking for symbolic links from a share.

If you want boundary checking for symbolic links from a share to be...	Then...
Disabled	On the Data ONTAP command line, enter the following command: cifs shares -change sharename -nosymlink_strict_security
Enabled	On the Data ONTAP command line, enter the following command: cifs shares -change sharename -symlink_strict_security

Enabling or disabling wide symbolic links from a share

You can enable wide symbolic links from a share if you want to allow CIFS clients to follow absolute symbolic links to destinations outside the share or storage system. By default, this feature is disabled.

Step

- 1. Enable or disable wide symbolic links from a share.

If you want to...	Then...
Enable wide symbolic links from a share	On the Data ONTAP command line, enter the following command: cifs shares -change sharename -widelink
Disable wide symbolic links from a share	On the Data ONTAP command line, enter the following command: cifs shares -change sharename -nowidelink

Note: You can also enable wide symbolic links from a share by specifying the `-widelink` option when you create the share.

After you enable wide symbolic links from a share, you need to create Widelink entries in the `/etc/symlink.translations` file to specify how the storage system determines the destination represented by each wide symbolic link.

Specifying permissions for newly created files and directories in a share

You can specify the permissions of newly created files and directories in a share having mixed or UNIX qtree security style by setting the share's `umask` option.

You must specify the share's `umask` option as an octal (base-8) value. The default `umask` value is 0.

Note: The value of a share's `umask` option does not affect NFS.

Step

1. Specify the permissions for newly created directories, files, or both in a share.

If you want to specify the permissions for newly created...	Then...
Files and directories	On the Data ONTAP command line, enter the following command: <code>cifs shares -change sharename -umask mask</code> <i>mask</i> is an octal value that specifies the default permissions for newly created files and directories. Alternatively, set the <code>umask</code> option when you create the share.
Files, overriding the value of the share's <code>umask</code> option	On the Data ONTAP command line, enter the following command: <code>cifs shares -change sharename -file_umask mask</code> <i>mask</i> is an octal value that specifies the default permissions for newly created files, overriding value of the <code>umask</code> share option. Alternatively set the <code>file_mask</code> option when you create the share.
Directories, overriding the value of the share's <code>umask</code> option	On the Data ONTAP command line, enter the following command: <code>cifs shares -change sharename -dir_umask mask</code> <i>mask</i> is an octal value that specifies the default permissions for newly created directories, overriding value of the <code>umask</code> share option. Alternatively, set the <code>dir_mask</code> option when you create the share.

Example

To turn off write access for "group" and "other" permissions when a file is created in a share, enter the following command:

```
dir_umask 022
```

Enabling or disabling browsing

You can enable or disable browsing to allow users to see or prevent users from seeing a specific share.

Step

1. Enable or disable browsing on a specific share or all shares.

If you want to...	Then...
Enable browsing on a specific share (has no effect if the <code>cifs.enable_share_browsing</code> option is on)	On the Data ONTAP command line, enter the following command: <code>cifs shares -change sharename -browse</code>
Disable browsing on a specific share	On the Data ONTAP command line, enter the following command: <code>cifs shares -change sharename -nobrowse</code>
Enable browsing on all shares (you must also enable the <code>-browse</code> option on each share for which you want to enable browsing)	On the Data ONTAP command line, enter the following command: <code>options cifs.enable_share_browsing on</code>
Disable browsing on all shares	On the Data ONTAP command line, enter the following command: <code>options cifs.enable_share_browsing off</code>

For more information, see the `na_options(1)` man page.

Enabling or disabling virus scanning

You can enable or disable virus scanning on one or more shares to increase security or performance, respectively.

By default, Data ONTAP scans any file that a client opens for viruses.

Step

1. Enable or disable virus scanning of all files or read-only files that a client opens.

If you want to...	Then...
Enable virus scanning of all files that a client opens	On the Data ONTAP command line, enter the following command: <code>cifs shares -change sharename -vscan</code>

If you want to...	Then...
Disable virus scanning of all file that a client opens	On the Data ONTAP command line, enter the following command: cifs shares -change <i>sharename</i> -novscan
Enable virus scanning of read-only files that a client opens	On the Data ONTAP command line, enter the following command: cifs shares -change <i>sharename</i> -vscanread
Disable virus scanning of read-only files that a client opens	On the Data ONTAP command line, enter the following command: cifs shares -change <i>sharename</i> -vscanread

Note: You can also disable virus scanning for a share when you create the share by specifying the `-novscan` or `-novscanread` option.

For more information about specifying virus scanning for CIFS shares, see the *Data ONTAP Data Protection Online Backup and Recovery Guide*.

Enabling or disabling caching

You can enable or disable caching to allow or prevent clients from caching files on a share.

You can specify whether clients must manually select files for caching; and, if not, whether Data ONTAP automatically caches programs, user files, or both in accordance with client settings. By default, clients must manually select files for caching.

Step

1. Enable or disable caching.

If you want to...	Then...
Disable caching	On the Data ONTAP command line, enter the following command: cifs shares -change <i>sharename</i> -nocaching
Enable manual caching	On the Data ONTAP command line, enter the following command: cifs shares -change <i>sharename</i> -manual_caching
Enable automatic caching of documents	On the Data ONTAP command line, enter the following command: cifs shares -change <i>sharename</i> -auto_document_caching
Enable automatic caching of programs	On the Data ONTAP command line, enter the following command: cifs shares -change <i>sharename</i> -auto_program_caching

Note: When you create a share, you can override the default caching option (-manual_caching) by specifying the -nocaching, -auto_document_caching, or -auto_program_caching option.

Setting client-side caching properties for a share

You can set client-side caching properties for a share using the Computer Management application on Windows 2000, XP, and 2003 clients. For more information, see the Microsoft Windows online Help system.

About access-based enumeration

When access-based enumeration (ABE) is enabled on a CIFS share, users who do not have permission to access a shared folder or file underneath it (whether through individual or group permission restrictions) do not see that shared resource displayed in their environment.

Conventional share properties allow you to specify which users (individually or in groups) have permission to view or modify shared resources. However, they do not allow you to control whether shared folders or files are visible to users who do not have permission to access them. This could pose problems if the names of shared folders or files describe sensitive information, such as the names of customers or products under development.

Access-based Enumeration (ABE) extends share properties to include the enumeration of shared resources. ABE therefore enables you to filter the display of shared resources based on user access rights. In addition to protecting sensitive information in your workplace, ABE enables you to simplify the display of large directory structures for the benefit of users who do not need access to your full range of content.

Enabling or disabling access-based enumeration

You can enable or disable access-based enumeration (ABE) to allow or prevent users from seeing shared resources that they do not have permission to access.

By default, ABE is disabled.

Step

1. Enable or disable ABE.

If you want to...	Then...
Enable ABE	On the Data ONTAP command line, enter the following command: cifs shares -change sharename -accessbasedenum
Disable ABE	On the Data ONTAP command line, enter the following command: cifs shares -change sharename -noaccessbasedenum

Note: You can also enable ABE when you create a share by specifying the `-accessbasedenum` option.

Executing access-based enumeration commands from a Windows client

You can execute access-based enumeration (ABE) commands from a Windows client using the `abecmd` command.

Before executing ABE commands from a Windows client, you must enable ABE in Data ONTAP.

Step

1. From a Windows client that supports ABE, enter the following command:

```
abecmd [/enable | /disable] [/server filename] {/all | ShareName}
```

For more information about the `abecmd` command, see your Windows client documentation.

Deleting a share

You can delete a share from the MMC or the Data ONTAP command line.

Next topics

[Deleting a share from the MMC](#) on page 92

[Deleting a share from the Data ONTAP command line](#) on page 93

Deleting a share from the MMC

You can delete a share from the MMC.

Steps

1. Connect the MMC to the storage system.
2. If it is not selected already, in the left pane, select Computer Management.
3. Select System Tools > Shared Folders.
4. Double-click Shares.
5. In the right pane, right-click the share; then choose Stop Sharing.
6. In the confirmation box, choose Yes.

The MMC deletes the share.

Deleting a share from the Data ONTAP command line

You can delete a share from the Data ONTAP command line using the `cifs shares` command.

Step

1. Enter the following command:

```
cifs shares -delete [-f] sharename
```

The `-f` option forces all files closed on a share without prompting. This is useful for scripts.

Managing access control lists

You can display and change share-level ACLs from the MMC or the command line. You can change file-level ACLs from the command line only.

Next topics

[About share-level ACLs](#) on page 93

[Displaying and changing a share-level ACL](#) on page 93

[Displaying and changing a file-level ACL](#) on page 99

[Specifying how group IDs work with share-level ACLs](#) on page 101

About share-level ACLs

When a CIFS user tries to access a share, Data ONTAP always checks the share-level ACL to determine whether access should be granted, regardless of the security style of the qtree containing the share.

A share-level ACL (access control list) consists of a list of access control entries (ACEs). Each ACE contains a user or group name and a set of permissions that determines user or group access to the share.

A share-level ACL only restricts access to files in the share; it never grants more access than the file-level ACLs.

Displaying and changing a share-level ACL

You can change a share-level ACL to give users greater or fewer access rights to the share.

About this task

After you create a share, by default, the share-level ACL gives read access to the standard group named Everyone. Read access in the ACL means that all users in the domain and all trusted domains have read-only access to the share.

You can change a share-level ACL using the MMC on a Windows client or the Data ONTAP command line.

If you use the MMC, remember these guidelines:

- You can specify only Windows permissions.
- The user and group names specified must be Windows names.
- The share-level ACL must not have UNIX-style permissions.

If you use the Data ONTAP command line, remember these guidelines:

- You can specify either Windows permissions or UNIX-style permissions.
- The user and group names can be Windows or UNIX names.
- If the storage system is authenticated by the `/etc/passwd` file, the user or group name in the ACL is assumed to be a UNIX name. If the storage system is authenticated by a domain controller, the name is at first assumed to be a Windows name, but if the name is not found on the domain controller, the storage system tries to look up the name in the UNIX name database.

Next topics

[Adding a user or group to a share-level ACL from the MMC on a Windows client](#) on page 94

[Displaying and changing a share-level ACL from the MMC on a Windows client](#) on page 95

[Removing a user or group from a share-level ACL using the MMC on a Windows client](#) on page 97

[Changing a share-level ACL from the Data ONTAP command line](#) on page 97

[Removing a user or group from a share-level ACL using the Data ONTAP command line](#) on page 98

[Specifying whether NFSv3 and NFSv4 clients display Windows ACL permissions based on minimum or maximum access](#) on page 98

Adding a user or group to a share-level ACL from the MMC on a Windows client

You can add a user or group to an ACL from the MMC on a Windows client.

Steps

1. Connect the MMC to the storage system.
2. If it is not already selected, in the left pane, select Computer Management.
3. Select System Tools > Shared Folders.
4. Double-click Shares.
5. In the right pane, right-click on the share.
6. Choose Properties.
7. Select the Share Permissions tab.

The share's ACL appears.

8. Click Add.

9. In the "Select Users, Computers, or Groups" window, enter the name of the user in the "Enter the object names to select" box.

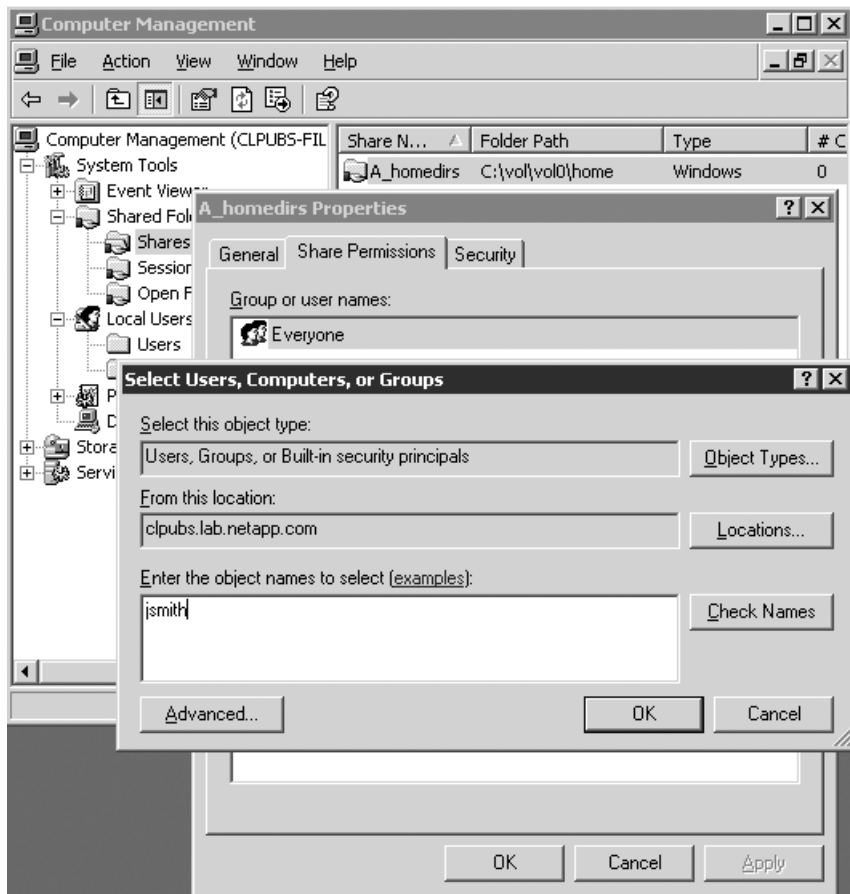

10. Click OK.

The ACL now contains the new user or group.

Displaying and changing a share-level ACL from the MMC on a Windows client

You can display and change a share-level ACL from the MMC on a Windows client.

Steps

1. Connect the MMC to the storage system.
2. If it is not already selected, in the left pane, select Computer Management.

3. Select System Tools > Shared Folders.
4. Double-click Shares.
5. In the right pane, right-click on the share.
6. Choose Properties.
7. Select the Share Permissions tab.

The share's ACL appears.

8. To change the ACL for a group or user, select the group or user from the "Group or user names" box and change the permissions in the "Permissions for *group* or *user* name" box.

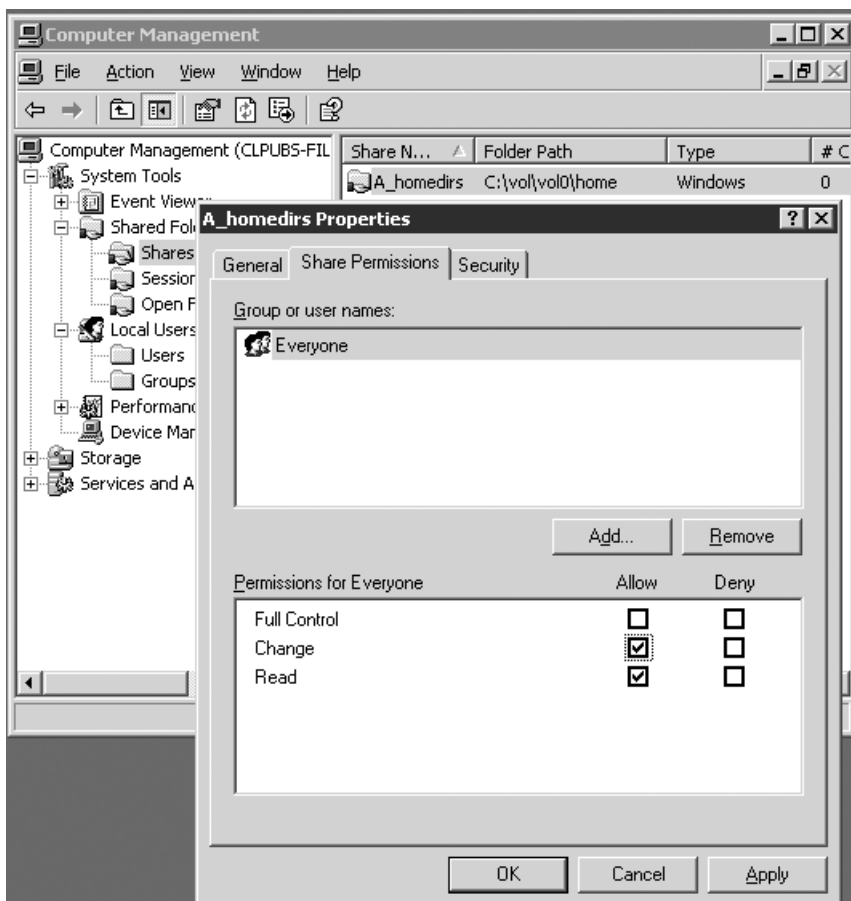

Removing a user or group from a share-level ACL using the MMC on a Windows client

You can remove a user or group from a share-level ACL using the MMC on a Windows client.

Steps

1. Connect the MMC to the storage system.
2. If it is not already selected, in the left pane, select Computer Management.
3. Select System Tools > Shared Folders.
4. Double-click Shares.
5. In the right pane, right-click on the share.
6. Choose properties.
7. Select the Share Permissions tab.

The share's ACL appears.

8. Select the user or group.
9. Click Remove.

The ACL no longer contains the user or group.

Changing a share-level ACL from the Data ONTAP command line

You can change a share-level ACL from the Data ONTAP command line by using the `cifs access` command.

Step

1. Enter the following command:

```
cifs access share [-g] user rights
```

share is the name of the share (you can use the * and ? wildcards).

user is the name of the user or group (UNIX or Windows).

If *user* is a local group, specify the storage system name as the domain name (for example, toaster\writers).

rights are the access rights. For Windows users, you specify one of these choices of access rights: No Access, Read, Change, Full Control. For UNIX users, you specify one of these choices of access rights: r (read), w (write), x (execute).

Use the -g option to specify that *user* is the name of a UNIX group.

Examples

The following example grants Windows read access to the Windows user `ENGINEERING\mary` on the share `releases`:

```
cifs access releases ENGINEERING\mary Read
```

The following example grants UNIX read and execute access to the user `john` on the accounting share:

```
cifs access accounting john rx
```

The following example grants full access to the UNIX group `wheel` on the `sysadmins` share:

```
cifs access sysadmins -g wheel Full Control
```

Removing a user or group from a share-level ACL using the Data ONTAP command line

You can remove a user or group from an ACL using the Data ONTAP command line.

Step

1. Enter the following command:

```
cifs access -delete share [-g] user
```

share is the name of the share (you can use the `*` and `?` wildcards).

user is the name of the user or group (UNIX or Windows).

If *user* is a local group, specify the storage system name as the domain name (for example, `toaster\writers`).

Use the `-g` option to specify that *user* is the name of a UNIX group (that is, that *user* is not a UNIX user, Windows user, or Windows group).

Example: Deleting an ACL entry for `ENGINEERING\mary` from the `releases` share

```
cifs access -delete releases ENGINEERING\mary
```

Specifying whether NFSv3 and NFSv4 clients display Windows ACL permissions based on minimum or maximum access

To specify that NFSv3 and NFSv4 clients should display Windows ACL permissions (not UNIX or NFSv4 ACL permissions) based on the minimum access granted by the Windows ACL, you can set

the `nfs.ntacl_display_permissive_perms` option to `on`. Otherwise, you can set the option to `off`. By default, this option is `off`.

In versions of Data ONTAP earlier than 7.2.1, the permissions displayed to NFSv3 and NFSv4 clients on files were based on the maximum access granted by the Windows ACL. However, starting in Data ONTAP 7.2.1, the permissions displayed to NFSv3 and NFSv4 clients on files are based on the minimum access granted by the Windows ACL to any user.

Step

1. Enter the following command:

```
options nfs.ntacl_display_permissive_perms on | off
```

Displaying and changing a file-level ACL

You can change a file-level ACL to control whether specific users and groups have access to the file.

About this task

Permission settings for files and directories are stored in file-level ACLs. These ACLs follow the Windows 2000 NTFS security model. For files that have NTFS-style security, CIFS users can set and display file-level ACLs from their PC. All files in an NTFS-style qtree and some files in a mixed qtree might have NTFS-style security.

Files in a FAT (file allocation table) file system do not have ACLs; they use UNIX permissions. When viewed from a CIFS client, files without ACLs will not display the Security tab in the file Properties window.

The file system (FAT or NTFS) for a given resource depends upon the storage system authentication method and qtree style for that resource.

Qtree style and authentication method	File system
UNIX-style qtree and all authentication methods	FAT
Mixed or NTFS-style qtree and /etc/passwd authentication	FAT
Mixed or NTFS-style qtree and domain or workgroup authentication	NTFS

Steps

1. From the Windows desktop, right-click a file and select Properties from the pop-up menu.

Note: On an NT4 client, if you right-click a file that is located in a share that supports wide symbolic links and select Properties, no Security tab is displayed. You can set security using a security tool such as cacs. Alternatively, you can either access files from a Windows 2000 client or access files using shares that don't support wide symbolic links. You can have two different shares on the same directory, one that supports wide symbolic links and one that does not, and use the share that does not support wide symbolic links when setting security.

2. Click the Security tab.

Note: Depending on authentication method and qtree style, the Security tab might not be present.

3. Select the user or the group whose permissions you want to display from the "Group or user names" box.

The permissions for the group or the user you selected are displayed in the "Permissions for *user* or *group*" box.

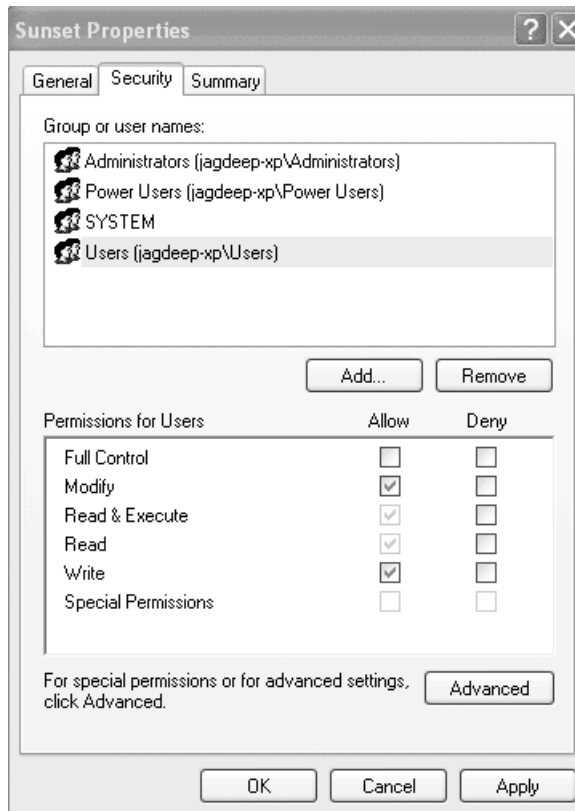

4. To add a user or a group to the file, click Add, then, in the "Select Users, Computers, or Groups" window, enter the name of the user or the group in the "Enter the object names to select" box.

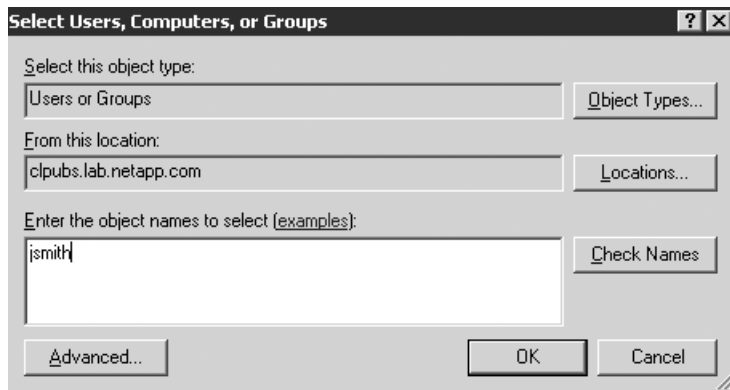

A user or a group is added to the ACL.

Specifying how group IDs work with share-level ACLs

If a share contains files with UNIX-style security and if you want to use the share-level ACL to control access by UNIX groups, you must decide whether you want Data ONTAP to grant user access to files based on group ID.

About this task

If a share named `specs` exists in a UNIX-style `qtree` and you want two UNIX groups, `engineering` and `marketing`, to have full access to the share, you give `rwX` permissions to these groups at the share level.

Suppose in this share, a file owned by the `engineering` group is named `draft` and it has the following permissions:

```
draft  rwxr-x---
```

When a member of `engineering` tries to access the `draft` file, the share-level ACL gives this user unrestricted access to the `specs` share, and access to the `draft` file is determined by the access rights assigned to the `engineering` group (`r-x`, in this example).

However, when a member of `marketing` tries to access the `draft` file, access is denied because the UNIX-style file permissions grant nonmembers of `engineering` no access to the file. To make the `draft` file readable by the `marketing` group, you need to change the file-level permissions to the following settings:

```
draft  rwxr-xr-x
```

The disadvantage of these permissions is that in addition to `marketing`, all UNIX users can read the file, which creates a security problem.

To solve this problem, you can configure Data ONTAP to disregard the GID when granting access.

If you configure Data ONTAP to disregard the user's GID when granting access, all users who are not the file's owner are considered members of the UNIX group that owns the file. In the preceding example, permissions that apply to the engineering group also apply to members of marketing who try to access the file. That is, both engineering members and marketing members have the r-x permissions to the draft file.

By default, Data ONTAP considers the user's GID before granting access. This default configuration is useful if either of the following statements is true:

- The share does not contain files with UNIX-style security.
- You do not use a share-level ACL to control any UNIX group's access.

Step

1. Specify whether you want to consider or disregard the user's GID when granting user access.

If, when granting user access, you want to...	Then...
Disregard the user's GID	Enter the following command: <code>options cifs.perm_check_use_gid off</code>
Consider the user's GID	Enter the following command: <code>options cifs.perm_check_use_gid on</code>

Managing home directories

You can create user home directories on the storage system and configure Data ONTAP to automatically offer each user a home directory share.

About this task

From the CIFS client, the home directory works the same way as any other share to which the user can connect.

Each user can connect only to his or her home directories, not to home directories for other users.

Next topics

[About home directories on the storage system](#) on page 103

[How Data ONTAP matches a directory with a user](#) on page 103

[How symbolic links work with home directories](#) on page 104

[Specifying home directory paths](#) on page 105

[Displaying the list of home directory paths](#) on page 106

Specifying the naming style of home directories on page 106
Creating directories in a home directory path (domain-naming style) on page 107
Creating directories in a home directory path (non-domain-naming style) on page 108
Creating subdirectories in home directories when a home directory path extension is used on page 108
Syntax for specifying a home directory using a UNC name on page 109
Enabling users to access other users' home directories on page 110
Accessing your CIFS home directory using a share alias on page 110
Enabling or disabling wide symbolic links from a share on page 110
Disabling home directories on page 111

About home directories on the storage system

Data ONTAP maps home directory names to user names, searches for home directories that you specify, and treats home directories slightly differently than regular shares.

Data ONTAP offers the share to the user with a matching name. The user name for matching can be a Windows user name, a domain name followed by a Windows user name, or a UNIX user name. Home directory names are not case-sensitive.

When Data ONTAP tries to locate the directories named after the users, it searches only the paths that you specify. These paths are called home directory paths. They can exist in different volumes.

The following differences exist between a home directory and other shares:

- You cannot change the share-level ACL and the comment for a home directory.
- The `cifs shares` command does not display the home directories.
- The format of specifying the home directory using the Universal Naming Convention (UNC) is sometimes different from that for specifying other shares.

If you specify `/vol/vol1/enghome` and `/vol/vol2/mktghome` as the home directory paths, Data ONTAP searches these paths to locate user home directories. If you create a directory for `jdoue` in the `/vol/vol1/enghome` path and a directory for `jsmith` in the `/vol/vol2/mktghome` path, both users are offered a home directory. The home directory for `jdoue` corresponds to the `/vol/vol1/enghome/jdoue` directory, and the home directory for `jsmith` corresponds to the `/vol/vol2/mktghome/jsmith` directory.

How Data ONTAP matches a directory with a user

You can specify the naming style of home directories to determine how Data ONTAP matches a directory with a user.

These are the naming styles that you can choose from, and some information about each style:

- Windows name—Data ONTAP searches for the directory whose name matches the user's Windows name.

- **Hidden name**—If the naming style is hidden, users connect to their home directories using their Windows user name with a dollar sign appended to it (name\$), and Data ONTAP searches for a directory that matches the Windows user name (name).
- **Windows domain name and Windows name**—If users from different domains have the same user name, they must be differentiated using the domain name.
In this naming style, Data ONTAP searches for a directory in the home directory path that matches the domain name. Then it searches the domain directory for the home directory that matches the user name.
Example: To create a directory for engineering\jdoe and a directory for marketing\jdoe, you create the two directories in the home directory paths. The directories have the same names as the domain names (engineering and marketing). Then you create user home directories in these domain directories.
- **Mapped UNIX name**—If the naming style is UNIX, Data ONTAP searches for the directory that matches the user's mapped UNIX name.
Example: If John Doe's Windows name jdoe maps to the UNIX name johndoe, Data ONTAP searches the home directory paths for the directory named johndoe (not jdoe) and offers it as the home directory to John Doe.

If you do not specify a home directory naming style, Data ONTAP uses the user's Windows name for directory matching. This is the same style used by versions of Data ONTAP prior to version 6.0.

How symbolic links work with home directories

The way symbolic links work depends on the home directory naming style.

Naming style prior to Data ONTAP 6.0: If you do not specify a naming style, Data ONTAP uses symbolic links the same way it used them before Data ONTAP 6.0. It follows any symbolic link that points to a directory outside the home directory path to locate a home directory.

Example: Suppose the home directory path is /vol/vol0/eng_homes and you use the pre-6.0 home directory naming style. To locate the home directory for jdoe, Data ONTAP searches for /vol/vol0/eng_homes/jdoe, which can be a symbolic link pointing to a directory outside the home directory path, such as /vol/vol1/homes/jdoe.

Other naming styles: If you specify a home directory naming style, by default a symbolic link works only if the symbolic link points to a directory in the home directory path.

Example: Suppose the home directory path is /vol/vol0/eng_homes and you use the Windows naming style. To locate the home directory for jdoe, Data ONTAP searches for /vol/vol0/eng_homes/jdoe. If the path is a symbolic link, the user can access the home directory only if the target of the symbolic link resides in the home directory path. For example, the symbolic link works if it points to the /vol/vol0/eng_homes/john directory; it does not work if it points to the /vol/vol1/homes/john directory.

Note: You can change the default storage system settings to allow CIFS clients to follow symbolic links to destinations outside the home directory path.

In releases prior to Data ONTAP 6.0, if you wanted home directories to reside in different volumes, you had to specify symbolic links as home directories in the home directory path. Because Data ONTAP now supports home directories in different volumes, you do not need to use symbolic links as home directory names. However, Data ONTAP continues to support symbolic links as home directory names for backward compatibility.

Specifying home directory paths

Data ONTAP searches the home directory paths in the order you specify for the directory that matches the user name.

Before you begin

You can change the home directory paths at any time by changing the entries in the `cifs_homedir.cfg` file. However, if a user has open files in a home directory path that you remove from the list, Data ONTAP displays a warning message and requests a confirmation for the change. Changing a directory path that contains an open file terminates the connection to the home directory.

About this task

You can specify multiple home directory paths. Data ONTAP stops searching when it finds the matching directory.

You can add an extension to the home directory path if you do not want users to access the top level of their home directories. The extension specifies a subdirectory that is automatically opened when users access their home directories.

You can specify home directory paths by editing the `/etc/cifs_homedir.cfg` file. You can specify up to 1,000 path names in the `/etc/cifs_homedir.cfg` file.

Data ONTAP creates a default `cifs_homedir.cfg` file in the `/etc` directory when CIFS starts, if the file does not already exist. Changes to this file are processed automatically whenever CIFS starts. You can also process changes to this file by using the `cifs homedir load` command.

Steps

1. Create directories to use as home directory paths. For example, in the `/vol/vol0` volume, create a directory named `enghome`.
2. Open the `/etc/cifs_homedir.cfg` file for editing.
3. Enter the home directory path names created in Step 1 in the `/etc/cifs_homedir.cfg` file, one entry per line, to designate them as the paths where Data ONTAP searches for user home directories.

Note: You can enter up to 1,000 path names.

4. Enter the following command to process the entries:

```
cifs homedir load [-f]
```

The `-f` option forces the use of new paths.

Displaying the list of home directory paths

You can use the `cifs homedir` command to display the current list of directory paths.

Step

1. Enter the following command:

```
cifs homedir
```

Note: If you are using the hidden naming style for home directories, when you display the list of home directory paths, Data ONTAP automatically appends a dollar sign to the home directory name (for example, name\$).

Result

If you are using the hidden naming style for home directories, home directories are not displayed in the following cases:

- In DOS, when you use the `net view \\filer` command
- In Windows, when you use an Explorer application to access the storage system and display home directory folders

Specifying the naming style of home directories

You can specify the naming style used for home directories by setting the `cifs.home_dir_namestyle` option.

Step

1. Enter the following command:

```
options cifs.home_dir_namestyle {ntname | hidden | domain | mapped | ""}
```

Use `ntname` if the home directories have the same names as the Windows user names.

Use `hidden` if you want to use a Windows user name with a dollar sign (\$) appended to it to initiate a search for a home directory with the same name as the Windows user name.

Use `domain` if you want to use the domain name in addition to the Windows user name to search for the home directory.

Use `mapped` if the home directories have the UNIX user names as specified in the `usermap.cfg` file.

Use `" "` if you do not want to specify a name style and want Data ONTAP to match home directories to users the same way it did before Data ONTAP 6.0; that is, by following any symbolic link that points to a directory outside the home directory path to locate a home directory.

By default, the `cifs.home_dir_namestyle` option is `" "`.

Creating directories in a home directory path (domain-naming style)

If the `cifs.home_dir_namestyle` option is `domain`, you can create home directories by editing the `/etc/cifs_homedir.cfg`, creating the directories, and setting the permissions on the directories.

Steps

1. Open the `/etc/cifs_homedir.cfg` file and add the path that represents where the home directories will exist.

The home directories will exist within folders named for the NetBIOS domains to which each user belongs. For example, add the path `/vol/vol1/homedir` to the `/etc/cifs_homedir.cfg` file.

2. In the directory that you added to the `/etc/cifs_homedir.cfg` file, create a directory for each domain.

For example, if there are two domains, HQ and UK, create a `/vol/vol1/homedir/hq/` directory and a `/vol/vol1/homedir/uk/` directory.

3. In each domain directory created in Step 2, create home directories for the users in that domain.

For example, if two users have the name `jsmith` and they are in the HQ domain and the UK domain, create the `/vol/vol1/homedir/HQ/jsmith` home directory and the `/vol/vol1/homedir/UK/jsmith` home directory.

4. Make each user the owner of his or her home directory.

For example, make `HQ/jsmith` the owner of the `/vol/vol1/homedir/HQ/jsmith` home directory and `UK/jsmith` the owner of the `/vol/vol1/homedir/UK/jsmith` home directory.

The user with the name `HQ/jsmith` can attach to the `jsmith` share corresponding to the `/vol/vol1/homedir/HQ/jsmith` home directory. The user with the name `UK/jsmith` can attach to the `jsmith` share corresponding to the `/vol/vol1/homedir/UK/jsmith` home directory.

5. Load the new CIFS homedir configuration into the storage system.

For example, enter the following command:

```
cifs homedir load -f
```

6. Make sure that the CIFS homedir domain name style is working by entering the following command:

```
cifs homedir showuser user_name
```

For example, enter one of the following commands:

```
cifs homedir showuser hq/jsmith
```

```
cifs homedir showuser uk/jsmith
```

Creating directories in a home directory path (non-domain-naming style)

If the `cifs.home_dir_namestyle` option is *not* `domain`, you can create home directories by creating the directories and making the users the owners of the directories.

Steps

1. In the specified home directory paths, create home directories.

For example, if there are two users, `jsmith` and `jdoe`, create the `/vol/vol0/enghome/jsmith` and `/vol/vol1/mktghome/jdoe` home directories.

Users can attach to the share that has the same name as their user name and start using the share as their home directory.

2. Make each user the owner of his or her home directory.

For example, make `jsmith` the owner of the `/vol/vol0/enghome/jsmith` home directory and `jdoe` the owner of the `/vol/vol1/mktghome/jdoe` home directory.

The user with the name `engineering\jsmith` can attach to the share named `jsmith`, which corresponds to the `/vol/vol0/enghome/engineering/jsmith` home directory.

The user with the name `marketing\jdoe` can attach to the share named `jdoe`, which corresponds to the `/vol/vol1/mktghome/marketing/jdoe` home directory.

Result

Note: If the naming style is hidden, users must enter their user name with a dollar sign appended to it (for example, `name$`) to attach to their home directory.

Creating subdirectories in home directories when a home directory path extension is used

You can create subdirectories that users can access in their home directories if you use a home directory path extension.

Step

1. For each home directory that resides in a home directory path with an extension, create a subdirectory that you want users to access. For example, if the `/etc/cifs_homedir.cfg` file includes the `/vol/vol0/enghome/%u%/data` path, create a subdirectory named `data` in each home directory.

Users can attach to the share that has the same name as their user name. When they read or write to the share, they effectively access the `data` subdirectory.

Syntax for specifying a home directory using a UNC name

The convention for specifying a home directory when using UNC depends on the home directory naming style specified by the `cifs.home_dir_namestyle` option.

The following table lists UNC names, with examples, for each namestyle value.

Value of <code>cifs.home_dir_namestyle</code>	UNC name
<code>ntname</code> or " "	<code>\\filer\Windows_NT_name</code> Example: <code>\\toaster\jdoe</code>
<code>hidden</code>	<code>\\filer\Windows_NT_name\$</code> Example: <code>\\toaster\jdoe\$</code>
<code>domain</code>	<code>\\filer\~domain~Windows_NT_name</code> Example: <code>\\toaster\~engineering~jdoe</code>
<code>mapped</code>	<code>\\filer\~mapped_name</code> Example: <code>\\toaster\~jdoe</code>

If `cifs.home_dir_namestyle` is `domain` but the UNC name in the access request does not specify a domain name, Data ONTAP assumes the domain to be the domain under which the request is sent. If you omit the domain name in the access request, you can also leave out the tilde (~) before the user name.

Example: A user named `jdoe` is logged in as `engineering\jdoe` from a PC in the engineering domain. When he tries to access his home directory using his user name in the marketing domain, he can enter either of the following commands to request access:

```
net use * \\toaster\~jdoe /user:marketing\jdoe
net use * \\toaster\jdoe /user:marketing\jdoe
```

Enabling users to access other users' home directories

Although users can only attach to their own home directories, you can allow them to access other users' home directories.

Steps

1. Create a share that corresponds to the path name that is either one of the following:
 - A home directory path if `cifs.home_dir_name_style` is not domain
 - A domain directory in the home directory path if `cifs.home_dir_name_style` is domain

Example: If `/vol/vol0/enghome` is a home directory path, use the following command:

```
cifs shares -add eng_dirs /vol/vol0/enghome -comment "readable engineering home directories"
```

2. Assign each user the appropriate access permissions to other users' home directories.

Example: Assign read-only permission to the engineering group for the `eng_dirs` share as follows:

```
cifs access eng_dirs engineering full
```

Members of the engineering group have read-only access to all home directories in the `eng_dirs` share.

Accessing your CIFS home directory using a share alias

For any CIFS home directory naming style, you can connect to your own CIFS home directory using either `cifs.homedir` or tilde (`~`) share aliases.

About this task

Connecting to your own CIFS home directory can be useful when you are writing scripts.

Examples

```
net use * \\toaster\cifs.homedir  
net use * \\toaster\~
```

Enabling or disabling wide symbolic links from a share

You can enable wide symbolic links from a share if you want to allow CIFS clients to follow absolute symbolic links to destinations outside the share or storage system. By default, this feature is disabled.

Step

1. Enable or disable wide symbolic links from a share.

If you want to...	Then...
Enable wide symbolic links from a share	On the Data ONTAP command line, enter the following command: <code>cifs shares -change <i>sharename</i> -widelink</code>
Disable wide symbolic links from a share	On the Data ONTAP command line, enter the following command: <code>cifs shares -change <i>sharename</i> -nowidelink</code>

Result

Note: You can also enable wide symbolic links from a share by specifying the `-widelink` option when you create the share.

After you finish

After you enable wide symbolic links from a share, you need to create Widelink entries in the `/etc/symlink.translations` file to specify how the storage system determines the destination represented by each wide symbolic link.

Disabling home directories

You can stop offering home directories by deleting the `/etc/cifs_homedir.cfg` file. You cannot use the `cifs shares -delete` command to delete home directories.

Step

1. Delete the `/etc/cifs_homedir.cfg` file on the storage system.

Managing local users and groups

This section provides information about creating and managing local users and groups on the storage system.

Next topics

[Managing local users](#) on page 112

[Managing local groups](#) on page 113

Managing local users

Local users can be specified in user and group lists. For example, you can specify local users in file-level ACLs and share-level ACLs. You can also add local users to local groups.

Next topics

[When you should create local user accounts](#) on page 112

[Displaying the storage system's authentication method](#) on page 112

[Limitations of local user accounts](#) on page 113

[Adding, displaying, and removing local user accounts](#) on page 113

When you should create local user accounts

There are several reasons for creating local user accounts on your storage system.

- You must create local user accounts if, during setup, you configured the storage system to be a member of a Windows workgroup. In this case, the storage system must use the information in local user accounts to authenticate users.
- If your storage system is a member of a domain:
 - Local user accounts enable the storage system to authenticate users who try to connect to the storage system from an untrusted domain.
 - Local users can access the storage system when the domain controller is down or when network problems prevent your storage system from contacting the domain controller. For example, you can define a BUILTIN\Administrator account that you can use to access the storage system even when the storage system fails to contact the domain controller.

Note:

If, during setup, you configured your storage system to use UNIX mode for authenticating users, you should not create local user accounts. In UNIX mode, the storage system always authenticates users using the UNIX password database.

Displaying the storage system's authentication method

You can display the storage system's authentication method, and thus determine whether you should create local users and groups, by entering the `cifs sessions` command

Step

1. Enter the following command:

```
cifs sessions
```

For more information, see the `na_cifs_sessions(1)` man page.

Limitations of local user accounts

There are several limitations with local user accounts.

- You cannot use User Manager to manage local user accounts on your storage system.
- You can use User Manager in Windows NT 4.0 only to view local user accounts. If you use User Manager in Windows 2000, however, you cannot use the Users menu to view local users. You must use the Groups menu to display local users.
- You can create a maximum of 96 local user accounts.

Adding, displaying, and removing local user accounts

You can add, display, and remove local user accounts with the `useradmin` command.

You use the `useradmin` command for creating, displaying, and deleting administrative users on the storage system. (You can also use this command to manage non-local users through the `domainuser` subcommand.) For information about how to use the `useradmin` command, see the section about managing local user accounts in the introduction to storage system administration in the *System Administration Guide*.

Note: Data ONTAP keeps a single list of user accounts created by the `useradmin` command. The same types of information exist for local user accounts and administrative user accounts. CIFS users who have local user accounts with the appropriate Admin Roles can use Windows RPC calls to log in to the storage system. For more information, see the chapter on managing Administrator access in the *Data ONTAP System Administration Guide*.

Managing local groups

You can manage local groups to control which users have access to which resources.

About this task

A local group can consist of users or global groups from any trusted domains. Members of a local group can be given access to files and resources.

Membership in certain well-known local groups confers special privileges on the storage system. For example, members of `BUILTIN\Power Users` can manipulate shares, but have no other administrative capabilities.

CIFS clients display the name of a local group in one of the following formats:

- `FILENAME\localgroup`
- `BUILTIN\localgroup`

Next topics

[Adding, displaying, and removing local groups from the Data ONTAP command line](#) on page 114

[Adding a local group from the MMC on a Windows client](#) on page 114

[Adding users to a local group from the MMC on a Windows client](#) on page 114

[Removing a local group using the MMC on a Windows client](#) on page 115

[How SnapMirror works with local groups](#) on page 116

Adding, displaying, and removing local groups from the Data ONTAP command line

You can add, display, and remove local groups from the Data ONTAP command line using the `useradmin` command.

For more information, see the *Data ONTAP System Administration Guide*.

Adding a local group from the MMC on a Windows client

You can add a local groups from the MMC on a Windows client.

Steps

1. Connect the MMC to the storage system.
2. If it is not already selected, in the left pane, select Computer Management.
3. Select System Tools > Local Users and Groups.
4. Right-click Groups.
5. Choose New Group.
6. In the New Group box, enter the name and description of the group.
7. Click Create.

A new group is created on the storage system.

Adding users to a local group from the MMC on a Windows client

You can add users to a local group from the MMC on a Windows client.

Steps

1. Connect the MMC to the storage system.
2. If it is not already selected, in the left pane, select Computer Management.
3. Select System Tools > Local Users and Groups.
4. Double-click Groups.
5. In the right panel, right-click on the group to which you want to add a user.
6. Select Add to Group.

Result: The MMC displays the Properties box.

7. In the Properties box, click Add.
8. In the Select Users, Computers, or Groups window, enter the name of the user in the "Enter the object names to select" box.

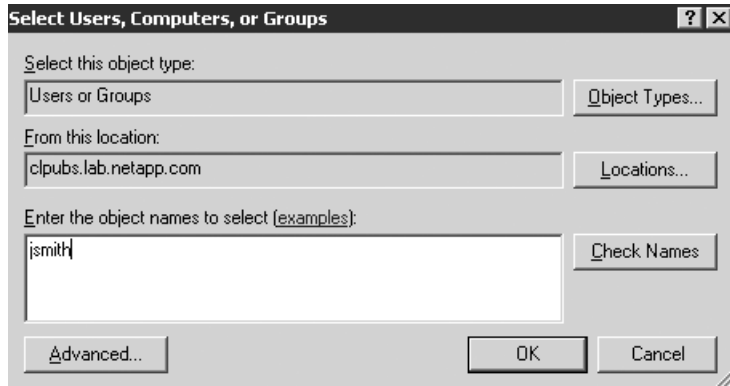

9. Click OK.

The MMC adds the user to the group.

Removing a local group using the MMC on a Windows client

You can remove a local group using the MMC on a Windows client.

Steps

1. Connect the MMC to the storage system.
2. If it is not already selected, in the left pane, select Computer Management.
3. Select System Tools > Local Users and Groups > Groups.
4. In the right pane, right-click the local group that you want to remove.
5. Select Remove.
6. Click OK.

The MMC removes the local group.

How SnapMirror works with local groups

Because the mirror is a read-only volume and you cannot change ACLs or permissions on it, do not use local groups in ACLs for files to be replicated by SnapMirror.

If you use the SnapMirror feature to copy a volume to another storage system and the volume has an ACL for a local group, the ACL does not apply on the mirror. This is because the group is local to the source storage system.

If you want to use local groups in ACLs for files to be replicated by SnapMirror, you can do this using the MultiStore product. For more information about the MultiStore product, see the MultiStore Management Guide.

Applying Group Policy Objects

Your storage system supports Group Policy Objects (GPOs), a set of rules (known as group policy attributes) that apply to computers in an Active Directory environment.

About this task

When CIFS and GPOs are enabled on your storage system, Data ONTAP sends LDAP queries to the Active Directory server requesting GPO information. If there are GPO definitions that are applicable to your storage system, the Active Directory server returns GPO information, including:

- GPO name
- Current GPO version
- Location of the GPO definition
- Lists of UUIDs (universally unique identifiers) for GPO policy sets

Note: For more information about Windows GPOs, see the Microsoft Web site at www.microsoft.com.

While not all GPOs are applicable to your storage system, the storage system is able to recognize and process the relevant set of GPOs.

The following GPOs are currently supported for your storage system:

- Startup and shutdown scripts
- Group Policy refresh interval for computer (includes random offset)
- File System security policy
- Restricted Groups security policy
- Event Log
- Auditing
- Take Ownership user right

Note: Event Log and Auditing policy settings are applied differently to storage systems than to Windows systems. Also, if you define a Take Ownership user or group list that does not contain Windows built-in administrator accounts, these administrators will lose Take Ownership privileges.

Next topics

[*Requirements for using GPOs with storage systems*](#) on page 117

[*Associating the storage system with an OU*](#) on page 117

[*Enabling or disabling GPO support on a storage system*](#) on page 118

[*Managing GPOs on the storage system*](#) on page 118

Requirements for using GPOs with storage systems

To use GPOs with your storage system, several requirements must be met.

These requirements are:

- CIFS is licensed and enabled on the storage system.
- CIFS is configured using the `cifs setup` command, and the setup process included joining the storage system to a Windows domain version 2000 or later.
- GPOs are configured on a Windows Active Directory server by associating the storage system with an Organizational Unit (OU).
- GPO support is enabled on the storage system.

Associating the storage system with an OU

The `cifs setup` process does not associate the storage system with an OU by default—you must explicitly configure the association.

Steps

1. On the Windows server, open the Active Directory Users and Computers tree.
2. Locate the storage system's Active Directory object.
3. Right-click the object and select Move.
4. Select the OU that you want to associate with the storage system.

Result

The storage system object is placed in the selected OU.

Enabling or disabling GPO support on a storage system

You can enable or disable GPO support on the storage system by setting the `cifs.gpo.enable` option.

Step

1. If you want to...	Then...
enable GPO	Enter the following command: <code>options cifs.gpo.enable on</code>
disable GPO	Enter the following command: <code>options cifs.gpo.enable off</code>

Managing GPOs on the storage system

You can create, display, configure the updating of, and troubleshoot the Group Policy Objects on the storage system.

Next topics

- [Creating File System security GPOs](#) on page 118
- [Displaying current GPOs and their effects](#) on page 122
- [Updating GPO settings](#) on page 122
- [Troubleshooting GPO update problems](#) on page 123
- [About startup and shutdown scripts on a storage system](#) on page 124
- [About the `/etc/ad` directory](#) on page 124
- [Configuration requirements for Data ONTAP pathnames](#) on page 124

Creating File System security GPOs

You can specify GPO File System security settings directly on Data ONTAP file system objects (directories or files).

GPO File System security settings are propagated down the directory hierarchy; that is, when you set a GPO security setting on a directory, those settings are applied to objects within that directory.

Note:

These File System security settings can only be applied in mixed or NTFS volumes or qtrees. They cannot be applied to a file or directory in a UNIX volume or qtree.

File System security ACL propagation is limited to about 280 levels of directory hierarchy.

Steps

1. On the Windows server, open the Active Directory Users and Computers tree.
2. Right-click the Organization Unit (OU) that contains the storage system.
3. Select the Group Policy tab, and select New.
4. Enter a name for the new GPO.
5. Highlight the new GPO and select Edit.

The Group Policy Object Editor appears.

6. Double-click Computer Configuration > Windows Settings > Security Settings.
7. Right-click File System and select Add File.

The "Add a file or folder" box appears.

Note: Do not select the option to browse the local server's drives.

8. In the Folder field, enter the storage system path on which to apply the GPO; then click OK.

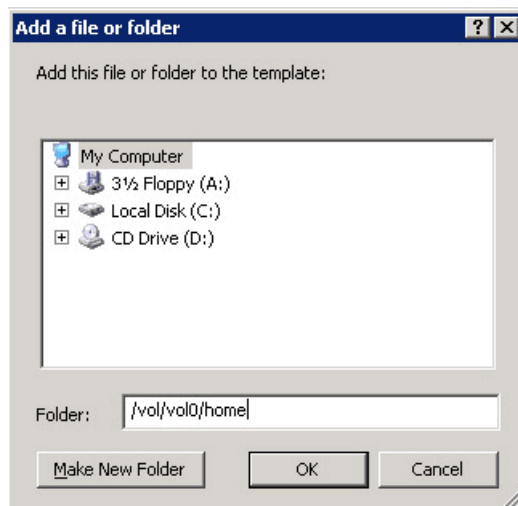

The Database Security window opens.

9. In the Database Security window, set the permissions you want; then click OK.

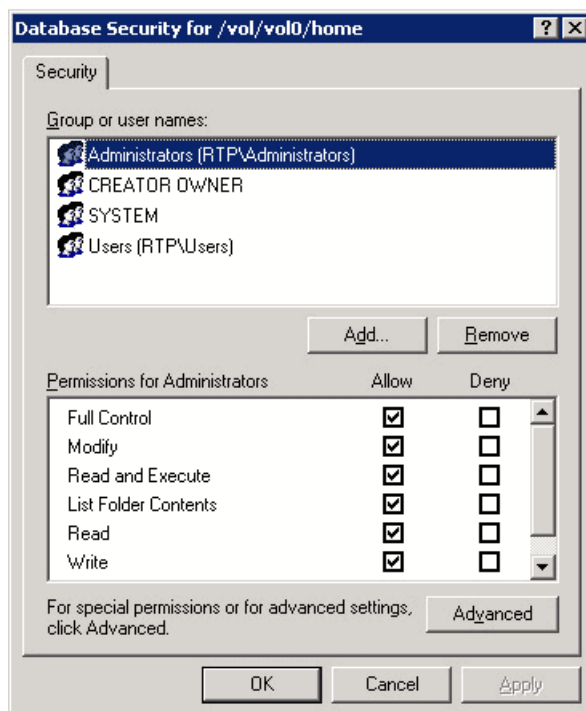

The Add Object window opens.

10. In the Add Object window, select the ACL inheritance you want; then click OK.

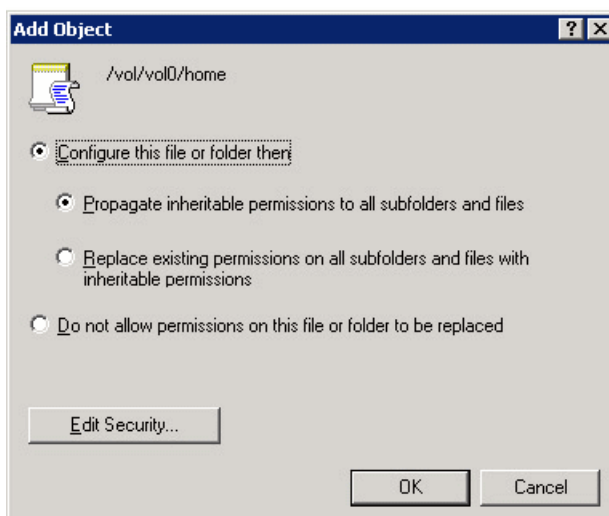

The Group Policy Editor displays the new object name.

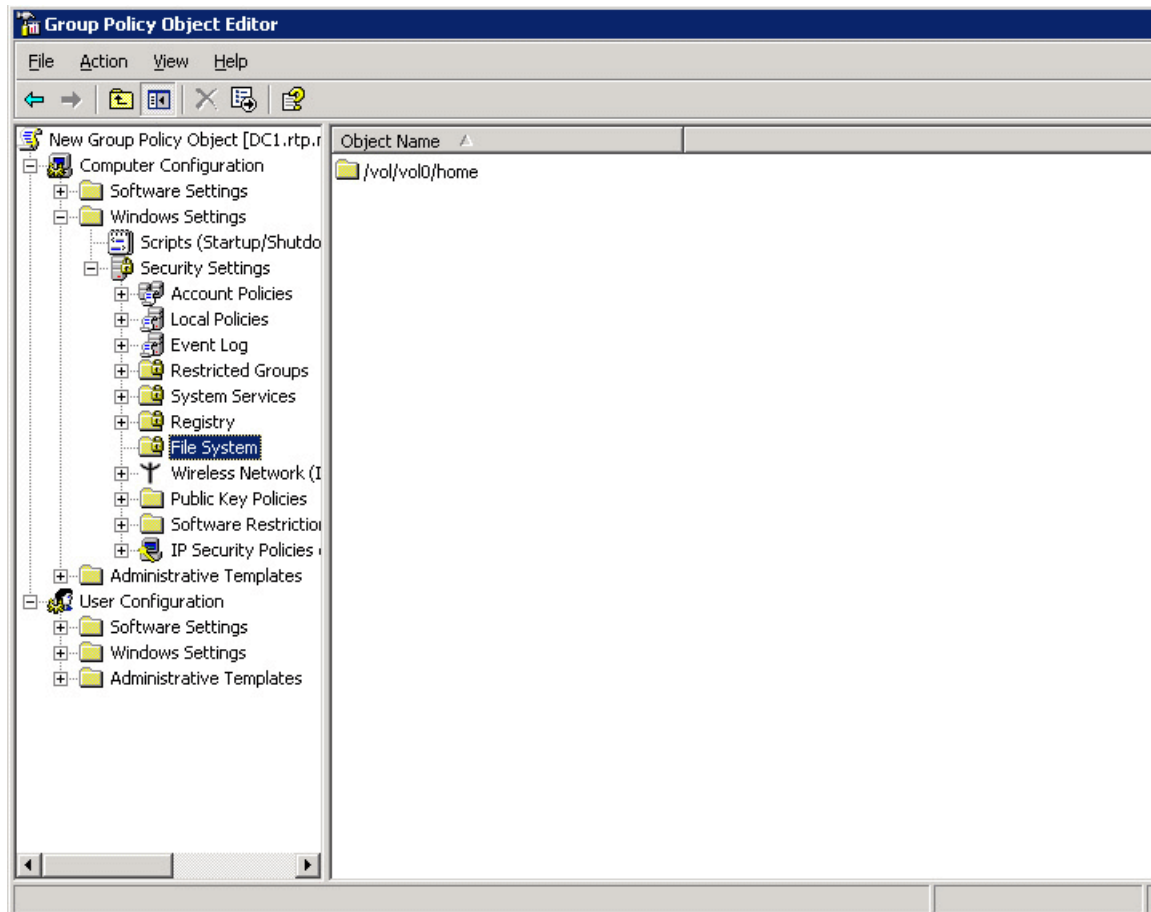

11. Close the Group Policy Editor and the OU Properties dialog box.
12. On the storage system, enter the following command to retrieve and apply the new GPO:

```
cifs gpupdate
```

.

If you do not explicitly apply the new GPO with the `cifs gpupdate` command, the storage system applies the new GPO the next time it queries the Active Directory server (that is, within 90 minutes).

Displaying current GPOs and their effects

You can display GPOs currently in effect for the storage system and the results of those GPOs by using the `cifs gpresult` command.

The `cifs gpresult` command simulates the output of the Windows 2000/XP `gpresult.exe /force` command.

Note: The `cifs gpresult` command displays only those group policy settings that are relevant to your storage system and current Data ONTAP release.

Step

1. Enter the following command:

```
cifs gpresult [-r] [-d] [-v]
```

Option	Output
none	Displays information about the GPOs currently applicable to the storage system, including name, version and location.
-r	Displays the results of applying current GPOs to the storage system.
-v	Generates a verbose display, including information about applicable GPOs and the results of applying them.
-d	Dumps the output from <code>cifs gpresult -v</code> to the <code>/etc/ad/gpresult_timestamp</code> file.

Updating GPO settings

Data ONTAP retrieves and applies GPO changes every 90 minutes and refreshes security settings every 16 hours, but you can also force an update by entering the `cifs gpupdate` command.

Group Policy settings on the storage system can be updated in three ways:

- All GPOs are verified every 90 minutes. By default, Data ONTAP queries Active Directory for changes to GPOs. If the GPO version numbers recorded in Active Directory are higher than those on the storage system, Data ONTAP retrieves and applies the new GPOs. If the version numbers are the same, GPOs on the storage system are not updated.
- Security Settings GPOs are refreshed every 16 hours. Data ONTAP retrieves and applies Security Settings GPOs every 16 hours, whether or not these GPOs have changed.

Note: The 16 hour default value cannot be changed in the current Data ONTAP version. It is a Windows client default setting.

- All GPOs can be updated on demand with a Data ONTAP command. This command simulates the Windows 2000/XP gpupdate.exe /force command.

Step

1. To update Group Policy settings manually, enter the following command: `cifs gpupdate`.

Troubleshooting GPO update problems

If Data ONTAP does not display messages on the console indicating that it has successfully applied GPO settings—for example, after you issue the `cifs gpupdate` command—you should check diagnostic information about storage system GPO connections using the `cifs.gpo.trace.enable` option.

When updated Policy Settings have been applied on storage system GPOs, messages similar to one or both of the following appear on the storage system console:

```
CIFS GPO System: GPO processing is successfully completed.
```

```
CIFS GPO System: GPO Security processing is completed.
```

Steps

1. Enter the following command to enable GPO tracing:

```
options cifs.gpo.trace.enable on
```

2. Enter the following command to update GPO settings:

```
cifs gpupdate
```

You see messages similar to the following that include Active Directory information about GPOs:

```
CIFS GPO Trace: Site DN: cn=Default-First-Site-Name,
cn=sites,CN=Configuration,DC=cifs,DC=lab,DC=company, DC=com.
```

```
CIFS GPO Trace: Domain DN: dc=CIFS,dc=LAB,dc=COMPANY, dc=COM.
```

```
CIFS GPO Trace: Filer DN: cn=user1,ou=gpo_ou,dc=cifs,
dc=lab,dc=company,dc=com.
```

```
CIFS GPO Trace: Processing GPO[0]: T_sub.
```

```
CIFS: Warning for server \\LAB-A0: Connection terminated.
```

GPO trace messages are written to the console and message logs until GPO tracing is turned off.

3. Enter the following command to disable GPO tracing:

```
options cifs.gpo.trace.enable off
```

About startup and shutdown scripts on a storage system

When GPOs have been enabled on a storage system and specified in the Active Directory domain, Data ONTAP runs startup and shutdown scripts automatically whenever you start or shutdown CIFS.

The storage system accesses the scripts from the Domain Controller's sysvol directory and saves these files locally in the `/etc/ad` directory.

Note: Although the storage system periodically retrieves updates to the startup and shutdown scripts, startup scripts are not applied until the next time CIFS restarts.

About the `/etc/ad` directory

When GPO support is enabled on the storage system for the first time using the `cifs.gpo.enable` option, an `/etc/ad` directory is created.

This directory is used as a repository for the following files:

- GPO startup and shutdown scripts retrieved from the domain controller.
- Output for the `cifs gpresult -d` command.

Configuration requirements for Data ONTAP pathnames

The format of target file or directory names must be recognized by Data ONTAP and must be in absolute or relative form.

Here is more information about the path name forms:

- Absolute pathname—for example, `/vol/vol0/home`.
When an absolute pathname is supplied, Data ONTAP applies File System security settings to the specified target file or files within the target directories. In this example, the settings are applied to the `/home` directory in the storage system root volume.
- Relative pathname—for example, `/home`.
When a relative pathname is supplied (any pathname that does not begin with `/vol`), Data ONTAP applies File System security settings to any target file or directory containing the specified element. This is a convenient way to apply settings to multiple parallel targets in a single storage system; in this example, the settings are applied to all vFiler units with `/home` directories.

Improving client performance with oplocks

Oplocks (opportunistic locks) enable a CIFS client in certain file-sharing scenarios to perform client-side caching of read-ahead, write-behind, and lock information. A client can then read from or write to a

file without regularly reminding the server that it needs access to the file in question. This improves performance by reducing network traffic.

Next topics

Write cache data loss considerations when using oplocks on page 125

Enabling or disabling oplocks on the storage system on page 125

Enabling or disabling oplocks on a qtree on page 126

Changing the delay time for sending oplock breaks on page 127

Write cache data loss considerations when using oplocks

Under some circumstances, if a process has an exclusive oplock on a file and a second process attempts to open the file, the first process must invalidate cached data and flush writes and locks. The client must then relinquish the oplock and access to the file. If there is a network failure during this flush, cached write data might be lost.

Data loss possibilities: Any application that has write-cached data can lose that data under the following set of circumstances:

- It has an exclusive oplock on the file.
- It is told to either break that oplock or close the file.
- During the process of flushing the write cache, the network or target system generates an error.

Error handling and write completion: The cache itself does not have any error handling—the applications do. When the application makes a write to the cache, the write is always completed. If the cache, in turn, makes a write to the target system over a network, it must assume that the write is completed because if it does not, the data is lost.

Enabling or disabling oplocks on the storage system

If you enable oplocks on the storage system, you can enable or disable oplocks for individual qtrees.

About this task

CIFS oplocks on your storage system are on by default.

You might turn CIFS oplocks off under either of the following circumstances:

- You are using a database application whose documentation recommends that oplocks be turned off.
- The CIFS clients are on an unreliable network.
- You are handling critical data and you cannot afford even the slightest data loss.

Otherwise, you can leave CIFS oplocks on.

Turning CIFS oplocks on at the storage system does not override any client-specific settings. Turning CIFS oplocks off at the storage system disables all oplocks to or from the storage system. You can turn CIFS oplocks on or off at individual clients using a Windows registry setting.

Step

1. Enable or disable oplocks.

If you want to...	Then...
Enable oplocks on the storage system	Enter the following command: <code>options cifs.oplocks.enable on</code>
Disable oplocks on the storage system	Enter the following command: <code>options cifs.oplocks.enable off</code>

Result

If the `cifs.oplocks.enable` option is set to on, the oplock setting per qtree takes effect. Otherwise, the oplocks for all qtrees are disabled regardless of the per-qtree oplock setting.

Enabling or disabling oplocks on a qtree

If oplocks are enabled at the storage system level, you can enable or disable oplocks on an individual qtree.

Step

1.	<table><tr><th>If you want to...</th><th>Then...</th></tr><tr><td>Enable oplocks on a qtree</td><td>Enter the following command: <code>qtree oplocks qtree_name enable</code></td></tr><tr><td>Disable oplocks on a qtree</td><td>Enter the following command: <code>qtree oplocks qtree_name disable</code></td></tr></table>	If you want to...	Then...	Enable oplocks on a qtree	Enter the following command: <code>qtree oplocks qtree_name enable</code>	Disable oplocks on a qtree	Enter the following command: <code>qtree oplocks qtree_name disable</code>
If you want to...	Then...						
Enable oplocks on a qtree	Enter the following command: <code>qtree oplocks qtree_name enable</code>						
Disable oplocks on a qtree	Enter the following command: <code>qtree oplocks qtree_name disable</code>						

Result

If the `cifs.oplocks.enable` option is set to on, the `qtree oplocks` command for a qtree takes effect immediately. If the `cifs.oplocks.enable` option is off, the `qtree oplocks` command does not take effect until the option is changed to on.

Changing the delay time for sending oplock breaks

If a client that owns a file oplock sends a file open request, it is temporarily vulnerable to a “race condition” that can occur if the storage system requests an oplock break. To prevent this condition, the storage system delays sending an oplock break according to the delay time value (in milliseconds) specified by the `cifs.oplocks.opendelta` option.

About this task

By default, the default delay time is 0 milliseconds. If your storage system must support some older Microsoft Windows clients, including Microsoft Windows NT 4.0 without the latest Service Pack and Microsoft Windows NT 3.5.1, you should keep this default value to prevent the performance problem described in Microsoft Knowledge Base article 163525.

If you don't have clients running older version of Windows, you can set the delay time to another value, such as 8. This means that after the storage system receives or responds to a request to open a file, the storage system will make sure that 8 milliseconds have elapsed before sending an oplock break to that client.

You might want to increase the delay time if you issue the `cifs stat` command and the output shows a non-zero value for the `OpLkBkNoBreakAck` field.

You might also want to increase the delay time for sending oplock breaks if you see syslog messages similar to the following:

```
Mon Jan 21 15:18:38 PST [CIFSAdmin:warning]: oplock break timed out to station  
JOHN-PC for file \\FILER\share\subdir\file.txt
```

Step

1. Enter the following command:

```
options cifs.oplocks.opendelta time
```

Here, *time* is the delay in milliseconds.

Setting the `cifs.oplocks.opendelta` option postpones the sending of oplock break requests to clients that have just opened files. You must consult technical support if you are considering setting this value higher than 35.

Managing authentication and network services

This section provides information about storage system authentication, as well as procedures for managing the older NetBIOS protocol.

Next topics

[*Understanding authentication issues*](#) on page 128

[*Setting the storage system's minimum security level*](#) on page 129

[*Preventing Kerberos passive replay attacks*](#) on page 130

[*Selecting domain controllers and LDAP servers*](#) on page 131

[*Using null sessions to access storage in non-Kerberos environments*](#) on page 135

[*Creating NetBIOS aliases for the storage system*](#) on page 137

[*Disabling NetBIOS over TCP*](#) on page 139

Understanding authentication issues

Your storage system supports three types of authentication: UNIX authentication, Windows workgroup authentication, and Kerberos authentication.

Next topics

[*About UNIX authentication*](#) on page 128

[*About Windows workgroup authentication*](#) on page 129

[*About Kerberos authentication*](#) on page 129

About UNIX authentication

Using UNIX mode, authentication is performed using entries in the `/etc/passwd` file and/or using NIS/LDAP-based authentication.

Using UNIX authentication:

- Passwords are sent “in the clear” (unencrypted).
- Authenticated users are given credentials with no unique, secure user identification (SID).
- The storage system verifies the received password against a “hash” (algorithmic variant) of the user password. Passwords are not stored on the storage system.

In order to provide UNIX client authentication, the following items must be configured:

- Client information must be in the storage system `/etc/passwd` file.
- Client information must be entered in NIS and/or LDAP.
- Windows client registries must be modified to allow plain text passwords.

Because UNIX authentication transmits unencrypted passwords, Windows clients require a registry edit to enable them to send passwords without encryption. Clients that are not properly configured to send clear text passwords to the storage system might be denied access and display an error message similar to the following:

```
System error 1240 has occurred.
```

```
The account is not authorized to login from this station.
```

Refer to Microsoft support for information to enable plain text passwords, to allow clients to use UNIX authentication.

About Windows workgroup authentication

Workgroup authentication allows local Windows client access.

The following facts apply to workgroup authentication:

- Does not rely upon a domain controller
- Limits storage system access to 96 local clients
- Is managed using the storage system's `useradmin` command

About Kerberos authentication

With Kerberos authentication, upon connection to your storage system, the client negotiates the highest possible security level.

There are two primary levels of security that can be chosen:

- Basic (Windows NT-4) security, based on network services such as NT Lan Manager (NTLM), lanman, and netlogon
- Extended security using Windows 2000 Kerberos implementation

Note: Extended security features are only available to clients that are members of a Windows Active Directory domain.

Setting the storage system's minimum security level

To set the storage system's minimum security level (that is, the minimum level of the security tokens that the storage system accepts from clients), you can set the `cifs.LMCompatibilityLevel` option. By default, this option is set to 1.

Step

1. Enter the following command:

```
options cifs.LMCompatibilityLevel minimum_level
```

Here, *minimum_level* is the minimum level of security tokens that the storage system accepts from clients, as defined in the following table.

Value	Description
1 (default)	The storage system accepts LM, NTLM, and NTLMv2 session security; it also accepts NTLMv2 and Kerberos authentication.
2	The storage system accepts NTLM and NTLMv2 session security; it also accepts NTLMv2 and Kerberos authentication. The storage system denies LM authentication.
3	The storage system accepts NTLMv2 session security; it also accepts NTLMv2 and Kerberos authentication. The storage system denies LM and NTLM authentication.
4	The storage system accepts NTLMv2 and Kerberos authentication. The storage system denies LM, NTLM, and NTLMv2 session security.
5	The storage system accepts Kerberos authentication only.

Preventing Kerberos passive replay attacks

Kerberos replay cache prevents passive replay attacks by storing user authenticators on the storage system for a short time, and by insuring that authenticators are not reused in subsequent Kerberos tickets.

Step

1. If you want to...	Then...
enable the Kerberos replay cache	Enter the following command: <code>option kerberos.replay_cache.enable on</code>
disable the Kerberos replay cache	Enter the following command: <code>option kerberos.replay_cache.enable off</code>

Result

Note: Storing and comparing Kerberos authenticators can result in a substantial performance penalty for certain storage system workloads. For this reason, the `kerberos.replay_cache.enable` option is set to `off` by default.

Selecting domain controllers and LDAP servers

Upon startup and as listed below, your storage system searches for a Windows domain controller. This section describes how and when the storage system finds and selects domain controllers.

About this task

The storage system searches for domain controllers where any of the following is true:

- The storage system has been started or rebooted.
- A `cifs resetdc` command has been issued.
- Four hours have elapsed since the last search.

Note: Active Directory LDAP servers are searched for under the same conditions.

Next topics

[Understanding the domain controller discovery process](#) on page 131

[Specifying a list of preferred domain controllers and LDAP servers](#) on page 132

[Deleting servers from the `prefdc` list](#) on page 133

[Troubleshooting domain controller connections](#) on page 134

[Displaying a list of preferred domain controllers and LDAP servers](#) on page 134

[Reestablishing the storage system connection with a domain](#) on page 135

Understanding the domain controller discovery process

When you run CIFS in a domain environment, your storage system attempts to rediscover all of its domain controllers by sending Internet Control Message Protocol (ICMP) packets once every 4 hours. Doing so enables it to verify that the current domain controller is still accessible and to prioritize available domain controllers using the packets' round trip time.

If a storage system loses access to a domain controller with a very good connection rate and has to go to a backup domain controller with a slower rate, it will rediscover domain controllers every 2 minutes until a better connection is found. Once that connection is found, it will connect to the new domain controller and return to sending discovery packets every 4 hours.

The following table describes the domain controller discovery process and priority groups. The storage system only progresses to a lower priority group when it has failed to contact all domain controllers in the priority group above it.

Note: For Active Directory environments, site membership is one of the criteria by which the storage system selects domain controllers (when no preferred domain controllers are available). Therefore, it is important to have the Sites and Services configured properly (with the storage system's subnet information included in the same site as the storage system).

Domain controller category	Priority groups: Order in which domain controllers are selected
Preferred: Controllers in the <code>prefdc</code> list	Group 1: Preferred domain controllers are selected by the order in which the controllers appear in the <code>prefdc</code> list.
Favored: Controllers that share the same Active Directory site membership with the storage system (This category is empty for storage systems in Windows NT environments.)	Group 2: Domain controllers from which a response was received within one second of being pinged, in the order of fastest response time. Group 3: Domain controllers that did not respond within one second, but share the same subnet as the storage system. Group 4: All non-local domain controllers that did not respond within one second of being pinged
Other: Controllers that do not share site membership	Group 5: Domain controllers from which a response was received within one second of being pinged, in the order of fastest response time. Group 6: Domain controllers that did not respond within one second, but share the same subnet as the storage system. Group 7: All non-local domain controllers that did not respond within one second of being pinged.

Note: Because site membership is specific to Active Directory domains, there is no “favored” category for Windows NT4 domains, nor for mixed-mode domains in which your storage system is configured as an NT4 server. In these environments, all domain controllers found through discovery are assigned the category “other.”

Specifying a list of preferred domain controllers and LDAP servers

You can specify a list of preferred domain controllers and LDAP servers using the `cifs prefdc add` command.

Step

- 1. Enter the following command:

```
cifs prefdc add domain address [address ...]
```

Variable	Description
<i>domain</i>	The domain for which you want to specify domain controllers or LDAP servers.

Variable	Description
<i>address</i>	The IP address of the domain controller or LDAP server.

Specifying two preferred domain controllers for the lab domain

To specify two preferred domain controllers for the lab domain, enter the following command:

```
cifs prefdc add lab 10.10.10.10 10.10.10.11
```

Note: To force the storage system to use a revised list of preferred domain controllers, or LDAP servers, use the `cifs resetdc` command.

Deleting servers from the prefdc list

You can delete servers from the prefdc list using the `cifs prefdc delete` command.

After you delete a domain from the prefdc list, you should always perform a `cifs resetdc` command to update the storage system's available domain controller information, as described in step 2 of the following procedure. The storage system does not update the domain controller discovery information from network services when the prefdc list is updated. Failure to reset the domain controller information can cause a connection failure, if the storage system tries to establish a connection with an unavailable domain controller (or LDAP server).

Note: Storage systems do not automatically perform domain controller discovery operations upon restart; restarting the storage system does not update the available domain controller and LDAP server list.

Steps

1. Enter the following command:

```
cifs prefdc delete domain
```

domain is the domain where the preferred domain controller or LDAP server resides.

2. Enter the following command:

```
cifs resetdc [domain]
```

domain is the domain you specified in step one.

The storage system disconnects and searches for a domain controller in the order specified in the revised prefdc list.

Deleting lab from the prefdc list

To delete lab from the prefdc list, enter the following command:

```
cifs prefdc delete lab
```

Troubleshooting domain controller connections

Because of potential security concerns, you should verify that any increase in ICTM Echo Request (ping) traffic is associated with a change in domain controller connection status.

Steps

1. Verify that any ICMP packets you see are going between the storage system and known domain controllers. To display a list of known domain controllers, enter the following command:

```
cifs domaininfo
```
2. Confirm that the storage system pings these devices only once every 4 hours.
3. If you are seeing more frequent ping traffic, search your logs for any message indicating loss of connectivity with a domain controller.
4. You can also temporarily enable the `cifs.trace_dc_connection` option to log all domain controller address discovery and connection activities on the storage system. This allows you to correlate the packets that you are seeing with the times that the storage system reports when it is rediscovering domain controllers. For usage information about this option, see the `options(1)` man page.

Displaying a list of preferred domain controllers and LDAP servers

You can display a list of preferred domain controllers and LDAP servers using the `cifs prefdc print` command.

Step

1. Enter the following command:

```
cifs prefdc print [domain]
```

domain is the domain for which you want to display domain controllers. When a domain is not specified, this command displays preferred domain controllers for all domains.

Displaying the preferred controllers and LDAP servers for the lab domain

To display the preferred controllers and LDAP servers for the lab domain, enter the following command:

```
cifs prefdc print lab
```

Reestablishing the storage system connection with a domain

You can reestablish the storage system connection with a domain using the `cifs resetdc` command.

The following procedure disconnects your storage system from the current domain controller and establishes a connection between the storage system and a preferred domain controller. It also forces domain controller discovery, updating the list of available domain controllers.

Note: This procedure also reestablishes LDAP connections, and performs LDAP server discovery.

Step

1. Enter the following command:

```
cifs resetdc domain
```

domain is the domain from which the storage system disconnects. If it is omitted, the storage system disconnects from the domain in which the storage system is installed.

Disconnecting the storage system from the domain controllers for the lab domain

To disconnect the storage system from the domain controllers for the lab domain, enter the following command:

```
cifs resetdc lab
```

Using null sessions to access storage in non-Kerberos environments

Null session access provides permissions for network resources, such as storage system data, to client-based services running under the local system. A null session occurs when a client process uses the “system” account to access a network resource. Null session configuration is specific to non-Kerberos authentication.

Next topics

[How the storage system provides null session access](#) on page 135

[Granting null users access to file system shares](#) on page 136

[Using machine accounts to access storage in Kerberos environments](#) on page 137

How the storage system provides null session access

Because null session shares do not require authentication, clients that require null session access must have their IP addresses mapped on the storage system.

By default, unmapped null session clients can access certain Data ONTAP system services, such as share enumeration, but they are restricted from accessing any storage system data.

Note: Data ONTAP supports Windows RestrictAnonymous registry setting values with the `cifs.restrict_anonymous` option. This allows you to control the extent to which unmapped null users can view or access system resources. For example, you can disable share enumeration and access to the IPC\$ share (the hidden named pipe share). For more information, see the `options(1)` man page.

Unless otherwise configured, a client running a local process that requests storage system access through a null session is a member only of nonrestrictive groups, such as “everyone.” To limit null session access to selected storage system resources, you might want to create a group to which all null session clients belong; creating this group enables you to restrict storage system access and to set storage system resource permissions that apply specifically to null session clients.

Granting null users access to file system shares

You can allow access to your storage system resources by null session clients by assigning a group to be used by null session clients and recording the IP addresses of null session clients to add to the storage system’s list of clients allowed to access data using null sessions

Steps

1. Open the `/etc/usermap.cfg` file.
2. Add an entry for each null user using the following format:

```
IPqual:"" => unixacct
```

`IPqual` specifies either an IP address (hostname or numeric dot-format) or a subnet (IP address + network mask); `" "` indicates null user; `=>` indicates the mapping direction; and `unixacct` is the UNIX account (from `/etc/passwd` or NIS) that the mapped null user will have.
3. Set the `cifs.mapped_null_user_extra_group` option to the group name you intend to use for null session clients.
4. Set permissions to allow appropriate access rights to null session clients.

Examples

```
10.10.20.19:"" => exchuser
```

```
192.168.78.0/255.255.255.0:"" => iisuser
```

The client at IP address 10.10.20.19 is allowed null session access to the storage system. The null user account is mapped to a UNIX account called `exchuser`, which must exist in the `/etc/passwd` or NIS database.

Also, any clients establishing a connection from the 192.168.78.0 class C subnet are allowed null session access and are mapped to the UNIX account `iisuser`. Other null user connections to the storage system are not allowed.

Data ONTAP provides a mapping syntax in the `/etc/usermap.cfg` file to specify the IP address of clients allowed access to storage system resources using a null user session. Once you create a group for null

users, you can specify access restrictions for storage system resources and resource permissions that apply only to null sessions.

Any null user accessing the storage system from a mapped IP address is granted mapped user permissions. Consider appropriate precautions to prevent unauthorized access to storage systems mapped with null users. For maximum protection, place the storage system and all clients requiring null user storage system access on a separate network, to eliminate the possibility of IP address "spoofing."

Using machine accounts to access storage in Kerberos environments

Machine accounts are subjected to the same Kerberos authentication as user accounts, so they do not need to be mapped on the storage system.

When authenticated using Kerberos, clients that run local processes using the "system" account assign those processes to the machine account when accessing remote resources. The machine account is assigned the computer name registered with the domain controller, followed by a dollar sign (\$).

Preventing machine accounts from accessing data

By default, machine accounts (like any other authenticated user) always have access to data shares. However, for security reasons, you might want to prevent services running on a Kerberos-enabled client from accessing data using CIFS.

Note: Disabling machine account access to data shares can cause a number of services to fail, such as offline folders and roaming profiles. Be sure to evaluate your storage system service needs before disabling machine account access.

Step

1. Enter the following command:

```
cifs access -delete share_name -m
```

Note: Access to the IPC\$ share (the hidden named pipe share) cannot be changed and is always permitted.

For more information, see the `cifs_access(1)` man page.

Creating NetBIOS aliases for the storage system

You can create NetBIOS aliases by setting the `cifs.netbios_aliases` option or by editing the `/etc/cifs_nbalias.cfg` file.

About this task

NetBIOS aliases are alternative names for your storage system. You can connect to the storage system using any of the names in the list.

With the `cifs.netbios_aliases` option, you can create NetBIOS aliases as a comma-separated list. This list allows up to 255 characters, including commas. The `/etc/cifs_nbalias.cfg` file allows up to 200 entries.

Next topics

[Creating NetBIOS aliases from the command line](#) on page 138

[Creating NetBIOS aliases in the `/etc/cifs_nbalias.cfg` file](#) on page 138

[Displaying the list of NetBIOS aliases](#) on page 139

Creating NetBIOS aliases from the command line

You can create NetBIOS aliases from the command line by setting the `cifs.netbios_aliases` option.

Steps

1. Enter the following command:

```
options cifs.netbios_aliases name,...
```

You can enter up to 255 characters, including commas.

Example

```
options cifs.netbios_aliases alias1,alias2,alias3
```

2. Enter the following command to process the entries:

```
cifs nbalias load
```

Creating NetBIOS aliases in the `/etc/cifs_nbalias.cfg` file

You can create NetBIOS aliases in the `/etc/cifs_nbalias.cfg` file.

Data ONTAP creates a default `cifs_nbalias.cfg` file in the `/etc` directory when CIFS starts, if the file does not already exist. Changes to this file are processed automatically whenever CIFS starts. You can also process changes to this file using the command `cifs nbalias load`.

Steps

1. Open the `/etc/cifs_nbalias.cfg` file for editing.
2. Enter NetBIOS aliases in the `/etc/cifs_nbalias.cfg` file, one entry per line.

Note: You can enter up to 200 NetBIOS aliases in the file, using either ASCII or Unicode characters.

3. Enter the following command to process the entries:

```
cifs nbalias load
```

Displaying the list of NetBIOS aliases

You can display the list of NetBIOS aliases by entering the `cifs nbalias` command.

Step

1. Enter the following command: `cifs nbalias`

Disabling NetBIOS over TCP

If NetBIOS over TCP has been disabled in your Windows 2000 network, you can use the `cifs.netbios_over_tcp.enable` option to disable NetBIOS over TCP on your storage system.

About this task

NetBIOS over TCP is the standard protocol used for CIFS prior to Windows 2000. The option to use this protocol, `cifs.netbios_over_tcp.enable`, is enabled on your storage system by default. It corresponds to the “Enable NetBIOS over TCP” setting in the Windows 2000 Advanced TCP/IP settings tab.

To verify the status of NetBIOS over TCP on your storage system, use the `nbtstat` command, as described in the `nbtstat(1)` man page.

In order to disable NetBIOS over TCP, all storage system clients must be running Windows 2000 or later. Once you disable NetBIOS over TCP, only Windows 2000 domain controllers and virus scanners can be used.

Note: Once you disable NetBIOS over TCP, clients no longer receive Data ONTAP notification messages, such as shutdown messages and vscan warnings.

Step

1. Enter the following command:

```
options cifs.netbios_over_tcp.enable off
```

Monitoring CIFS activity

This section provides information about monitoring CIFS sessions activity and collecting storage system statistics.

About this task

You can display the following types of session information:

- A summary of session information, which includes storage system information and the number of open shares and files opened by each connected user.
- Share and file information about one connected user or all connected users, which includes
 - The names of shares opened by a specified connected user or all connected users
 - The access levels of opened files
 - Security information about a specified connected user or all connected users, which includes the UNIX UID and a list of UNIX groups and Windows groups to which the user belongs.

Note: The number of open shares shown in the session information includes the hidden IPC\$ share.

Next topics

[Different ways to specify a user](#) on page 140

[Displaying a summary of session information](#) on page 141

[Timing out idle sessions](#) on page 141

[Tracking statistics](#) on page 141

[Viewing specific statistics](#) on page 142

[Saving and reusing statistics queries](#) on page 143

[CIFS resource limitations](#) on page 143

Different ways to specify a user

When displaying session information about a connected user, you can specify the user by the user name or the IP address of the workstation. In addition, if the user is connected to your storage system from a pre-Windows 2000 client, you can specify the name of the workstation.

Clients sometimes connect with an unauthenticated “null” session. Such sessions are sometimes used by clients to enumerate shares. If a client has only the null session connected to the storage system, you will see the following status message:

User (or PC) not logged in

Displaying a summary of session information

You can use the `cifs sessions` command to display a summary of session information.

Step

1. Enter the following command:

```
cifs sessions
```

Timing out idle sessions

You can specify the amount of time that elapses (in seconds) before Data ONTAP disconnects an idle session.

About this task

If a user does not have a file opened on your storage system, the session is considered idle. By default, Data ONTAP disconnects a session after it has been idle for 30 minutes.

If an idle session is disconnected, it will automatically reconnect the next time the client accesses the storage system.

Step

1. Enter the following command:

```
options cifs.idle_timeout time  
time is the number of seconds.
```

The new value for this option takes effect immediately.

Tracking statistics

Using the `stats` commands, you can view system statistics to track performance.

About this task

The `stats` command is not specific to CIFS-related statistics. The two `stats` commands that output statistics data are `stats show` (for real-time statistical data and `stats stop` (when you are tracking statistics over a range of time). (Note that the `cifs stats` command is still available.)

The statistics displayed by the `stats` command are accumulated in counters. You reference a specific counter using a hierarchical name with components: `object_name:instance_name:counter_name`. For example, a counter might be named `system:system:cifs_ops`. You can use the `stats list`

command to determine the `object_names`, `instance_names` and `counter_names` available on your storage system.

The output of the `stats show` command provides data describing the storage system at the moment you issued the command. To track statistics over time, use the `stats start` command to mark the beginning of the time period you want to track, and the `stats stop` command to mark the end of the time period for which you want to collect statistical data. Data ONTAP outputs the collected data as soon as you enter the `stats stop` command.

Data ONTAP allows you to use the `stats start` and `stats stop` commands to track different statistics concurrently. To do this, you can enter an instance (`-i`) argument with the `stats start` and `stats stop` commands. .

For more information about usage and syntax, see the `stats(1)` man page.

Steps

1. Enter the following command to view a list of objects that are tracked by the `stats` command:

```
stats list objects
```

Data ONTAP returns a list of objects you can view using the `stats show object_name`

2. Enter the following command to view a list of statistics instances: `stats list instances`.

Data ONTAP returns a list of instances you can view using the `stats show` command. You can use these instances to focus the output of the `stats show` command.

3. Enter the following command to view a list of statistics counters: `stats list counters`.

Data ONTAP returns a list of counters you can view using the `stats show` command.

4. Enter the following command to receive a description of all counters, instances, or objects: `stats explain counters`.

Data ONTAP returns a description of all counters, instances, and objects you can use to focus the output of the `stats show` command.

Viewing specific statistics

Once you know the objects, instances, and counters you can monitor to track individual statistics, you can use them as command line arguments to focus the output of the `cifs show` command.

About this task

For more information, see the `stats(1)` man page.

Step

1. Enter the following command:

```
stats show [[object_name][:instance_name][:counter_name]]
```

Data ONTAP returns the specific statistics you request.

Saving and reusing statistics queries

You can store and reuse “preset” statistics queries you commonly perform. Preset queries are stored in XML files, in the following location and naming format: `/etc/stats/preset/preset_name.xml`. For information about how to store and reuse queries, see the `stats_preset(5)` man page.

CIFS resource limitations

Access to some CIFS resources is limited by your storage system's memory and the maximum memory available for CIFS services.

These resources include:

- Connections
- Shares
- Share connections
- Open files
- Locked files
- Locks

Note: If your storage system is not able to obtain sufficient resources in these categories, contact technical support.

Managing CIFS services

This section provides information about managing CIFS services on the storage system.

Next topics

[Disconnecting selected clients using the MMC](#) on page 144

[Disconnecting a selected user from the command line](#) on page 144

[Disabling CIFS for the entire storage system](#) on page 145

[Specifying which users receive CIFS shutdown messages](#) on page 146

[Restarting CIFS service](#) on page 146

[Sending a message to all users on a storage system](#) on page 146

[Displaying and changing the description of the storage system](#) on page 147

[Changing the computer account password of the storage system](#) on page 147

[About file management using Windows administrative tools](#) on page 148

Disconnecting selected clients using the MMC

You can disconnect selected clients using the MMC.

Before you begin

Connect the MMC to the storage system.

Steps

1. If it is not already selected, in the left pane, select Computer Management.
2. Double click System Tools > Shared Folders > Sessions.
3. For each client that you want to disconnect, right click on the client's name, choose Close Session, and click OK; or, to disconnect all clients, right-click on Sessions, choose Disconnect All Sessions, and click Yes.

Disconnecting a selected user from the command line

To disconnect a selected user from the command line, you can use the `cifs terminate` command.

Steps

1. Enter the following command to display a list of connected clients:

```
cifs sessions *
```

2. Enter the following command to disconnect a client:

```
cifs terminate client_name_or_IP_address [[-t] time]
```

Parameter	Description
<i>client_name_or_IP_address</i>	The name or IP address of the workstation that you want to disconnect from the storage system.
<i>time</i>	The number of minutes before the client is disconnected from the storage system. Entering 0 disconnects the client immediately.

Note: If you do not specify time and Data ONTAP detects an open file with the client, Data ONTAP prompts you for the number of minutes it should wait before it disconnects the client.

Example:

```
cifs terminate jsmith-pc -t 5
```

Result

Data ONTAP sends a message to the workstation named jsmith-pc, notifying the user of the impending disconnection. Five minutes after you enter the command, jsmith-pc is disconnected from the storage system.

Disabling CIFS for the entire storage system

The disabling of CIFS service is not persistent across reboots. If you reboot the storage system after disabling CIFS service, Data ONTAP automatically restarts CIFS

Steps

1. Enter the following command to disable CIFS service:

```
cifs terminate [-t time]
```

time is the number of minutes before the storage system disconnects all clients and terminates CIFS service. Entering 0 makes the command take effect immediately.

Note: If you enter the `cifs terminate` command without an argument and Data ONTAP detects an open file with any client, Data ONTAP prompts you for the number of minutes it should wait before it disconnects the client.

Example

```
cifs terminate -t 5
```

2. To prevent CIFS from starting automatically after the storage system reboots, rename the `/etc/cifsconfig.cfg` file.

Result

Data ONTAP sends a message to all connected clients, notifying the users of the impending disconnection. Five minutes after you enter the command, all clients are disconnected and the storage system stops providing CIFS service.

After you finish

After you disable CIFS for the entire storage system, most `cifs` commands become unavailable. The `cifs` commands you can still use with CIFS disabled are:

- `cifs prefdc`
- `cifs restart`
- `cifs setup`
- `cifs testdc`

Specifying which users receive CIFS shutdown messages

When you issue the `cifs terminate` command, by default Data ONTAP sends a message to all open client connections to notify users when CIFS service will be disconnected. You can change the default setting so that Data ONTAP never sends these messages or sends them only to connected clients that have open files.

Step

1. Enter the following command:

```
options cifs.shutdown_msg_level 0 | 1 | 2
```

Use 0 to never send CIFS shutdown messages.

Use 1 to send messages only to connected clients that have open files.

Use 2 to send messages to all open connections, which is the default setting.

Restarting CIFS service

You can restart CIFS service by entering the `cifs restart` command.

Step

1. Enter the following command:

```
cifs restart
```

Result

The storage system connects to the domain controller and restarts CIFS service.

Sending a message to all users on a storage system

You can send a message to all users on your storage system to tell them of important events. The message appears in an alert box on the users' computers.

About this task

Data ONTAP automatically sends a message to connected users after you enter the `cifs terminate` command. However, if you want to send a message without stopping CIFS service, for example, to tell users to close all files, you can use Server Manager or the Data ONTAP command line to send a message.

Some clients might not receive broadcast messages. The following limitations and prerequisites apply to this feature:

- Windows 95 and Windows for Workgroups clients must have the WinPopup program configured.

- Windows 2003 and Windows XP Service Pack 2 clients must have the messenger service enabled. (By default, it is disabled.)
- Messages to users can only be seen by Windows clients connected using NetBIOS over TCP.

Note: Network configuration can also affect which clients receive broadcast messages.

Step

1. If you want to...	Then...
Send a message to all CIFS users connected to the storage system	Enter the following command: <code>cifs broadcast * "message"</code>
Send a message to a specific CIFS user connected to the storage system	Enter the following command: <code>cifs broadcast <i>client_name</i> "message"</code>
Send a message to all CIFS users connected to a particular volume	Enter the following command: <code>cifs broadcast -v <i>volume</i> "message"</code>

Displaying and changing the description of the storage system

Adding an informative description enables you to distinguish your storage system from other computers on the network.

About this task

The description of your storage system appears in the Comment field when you browse the network. Initially, the storage system has no description. The description can be up to 48 characters.

Steps

1. Enter the following command to display the current description:

```
cifs comment
```

2. Enter the following command to change the description:

```
cifs comment "description"
```

Changing the computer account password of the storage system

The `cifs changefilerpwd` command instructs the storage system (either in an Active Directory domain or an NT4 Domain) to change its domain account password immediately. The

`cifs.weekly_W2K_password_change` option, when set to on, causes a storage system belonging to a Windows Active Directory domain to change its domain password once a week.

About this task

For more information, see the `cifs_changepassword(1)` and `options(1)` man pages.

Steps

1. Enter the following command:

```
cifs changefilerpwd
```

The storage system responds with the following message:

```
password change scheduled.
```

The password change is scheduled, and should take place within a minute.

2. Optionally enter the following command:

```
options cifs.weekly_W2K_password_change on | off
```

If the storage system belongs to a Windows Active Directory domain, it changes its domain password once a week. The password change occurs at approximately 1:00 a.m. on Sunday. The default is `off`.

About file management using Windows administrative tools

You can accomplish some CIFS file access management tasks by using Windows administrative tools.

The following Windows administrative tools are compatible with Data ONTAP:

- Computer Management snap-ins for Microsoft Management Console (MMC) to manage users and groups
- Microsoft Active Directory Users MMC snap-ins
- Microsoft Event Viewer
- Microsoft Perfmon

The procedures for managing the storage system using the Microsoft administrative tools listed above are similar to those for managing a Windows server. The procedures in this chapter provide information for Data ONTAP administration tasks that differ from a Windows server.

Unlike text you enter through Windows server administration tools, the Data ONTAP command line is case-sensitive. For example, when you specify a volume name in Windows, you can type in either lowercase or uppercase letters. You cannot use Windows tools to create a qtree named `Test` at the same level as a qtree named `TEST`, because Windows tools do not make a distinction between these names. You can create and distinguish these two qtrees from the Data ONTAP command line.

The following limitations apply to NT User Manager when you use NT User Manager for your storage system:

- Although the storage system supports local users, you cannot use the New Users command on the User menu to create or delete local user accounts.
- The Policies menu is disabled, but some policies can be controlled through options or group membership.

The following NT Server Manager features are not supported because they are not applicable to Data ONTAP:

- Stopping and starting services
- Specifying the recipients of alerts

Troubleshooting access control problems

To troubleshoot access control problems (that is, to determine why a client or user is given or denied access to a file on the storage system when you think it should not be), you can use the `sectrace` command.

Next topics

[Adding permission tracing filters](#) on page 149

[Removing permission tracing filters](#) on page 150

[Displaying permission tracing filters](#) on page 151

[Finding out why Data ONTAP allowed or denied access](#) on page 152

Adding permission tracing filters

You can add permission tracing filters to instruct Data ONTAP to log information in the system log about why the storage system allows or denies a client or user to perform an operation.

About this task

Adding permission tracing filters has a minor effect on storage system performance; therefore, you should add permission tracing filters for debugging purposes only. When you are done debugging, you should remove all permission tracing filters. Furthermore, the filtering criteria you specify should be as specific as possible so that Data ONTAP does not send a large number of EMS messages to the console.

Keep the following limitations in mind:

- You can add a maximum of 10 permission tracing filters per vFiler.
- You can add permission tracing filters for CIFS requests only.

Step

1. Enter the following command:

```
sectrace add [-ip ip_address] [-ntuser nt_username] [-unixuser  
unix_username] [-path path_prefix] [-a]
```

Parameter	Description
<i>ip_address</i>	The IP address of the client attempting access.
<i>nt_username</i>	The Windows NT user name of the user attempting access.
<i>unix_username</i>	The UNIX user name of the user attempting access. You cannot specify a UNIX user name if you specify an NT user name.
<i>path_prefix</i>	The prefix of the path name of the files to trace access to. For example, specify /vol/vol0/home/file to trace access to all files having names that start with "file" in the /vol/vol0/home/ directory, such as /vol/vol0/home/file100 and /vol/vol0/home/file200.
<i>-a</i>	Specifies that the storage system should trace requests that it allows as well as requests that it denies.

Examples

The following command adds a permission tracing filter to trace all access requests from a client with an IP address of 192.168.10.23 that Data ONTAP denies.

```
sectrace add -ip 192.168.10.23
```

The following command adds a permission tracing filter to trace all access requests from the UNIX user `foo` to the path `/vol/vol0/home4` that Data ONTAP allows or denies:

```
sectrace add -unixuser foo -path /vol/vol0/home4 -a
```

Removing permission tracing filters

Because permission tracing filters have a minor impact on storage system performance, you should remove them when you are done debugging access errors.

Step

1. Remove one or all permission tracing filters.

If you want to...	Then...
Remove all permission tracing filters	Enter the following command: sectrace delete all
Remove one permission tracing filter	Enter the following command: sectrace delete index Here, <i>index</i> is the index of the permission tracing filter to delete. (When you add a permission tracing filter, Data ONTAP assigns it an index between 1 and 10.)

Example: Removing the permission tracing filter with an index of 1

Enter the following command to remove the permission tracing filter with an index of 1:

```
sectrace delete 1
```

Displaying permission tracing filters

To display the permission tracing filters on a storage system or vFiler, you can use the `sectrace show` command.

Step

1. Enter the following command:

```
sectrace show [index]
```

Here, *index* is the index of the permission tracing filter to display. (When you add a permission tracing filter, Data ONTAP assigns it an index between 1 and 10.) If you do not specify an index, Data ONTAP displays all of the permission tracing filters.

Example: Displaying all permission tracing filters

To display all permission tracing filters on a storage system, enter the following command:

```
sectrace show
```

Data ONTAP displays all of the permission tracing filters in output like this:

```
Sectrace filter: 1
Hits: 5
Path: /vol/vol1/unix1/file1.txt
NT User: CIFS-DOM\harry
Trace DENY and ALLOW events
Sectrace filter: 2
```

```
Hits: 7
IP Addr: 10.30.43.42
Path: /vol/vol1/mixed1/dir1/file1.txt
NT User: CIFS-DOM\chris
Trace DENY and ALLOW events
Sectrace filter: 3
Hits: 1
Path: /vol/vol1/mixed1/file2.txt
NT User: CIFS-DOM\chris
Trace DENY events
```

Finding out why Data ONTAP allowed or denied access

Data ONTAP logs an EMS message to the console whenever the criteria for a permission tracing filter are met. To get more information about why Data ONTAP allowed or denied access to a particular client or user, you can use the `sectrace print-status` command.

Step

1. Enter the following command:

```
sectrace print-status status_code
```

Here, *status_code* corresponds to the value of the "Status: " tag in the storage system log for the request that the storage system allowed or denied.

Example: Getting more information about why Data ONTAP allowed a particular user to access a particular file

Suppose you added a permission tracing filter that caused Data ONTAP to log the following EMS message to the console:

```
Thu Dec 20 13:06:58 GMT [sectrace.filter.allowed:info]: [sectrace index:
1] Access allowed because 'Read Control, Read Attributes, Read EA, Read'
permission (0x20089) is granted on file or directory (Access allowed
by unix permissions for group) - Status: 1:6047397839364:0:0 - 10.73.9.89
- NT user name: CIFS-DOM\harry - UNIX user name: harry(4096) - Qtree
security style is MIXED and unix permissions are set on file/directory
- Path: /vol/vol1/mixed1/file1.txt
```

To get more information about why Data ONTAP allowed this particular user to access this particular file, enter the following command:

```
sectrace print-status 1:6047397839364:0:0
```

Note: When invoking the `sectrace print-status` command, you must specify the status code from the "Status:" line of the corresponding error message.

In response, Data ONTAP provides more information, such as the following:

```
secAccess allowed because 'Traverse' permission is granted on requested path.  
- Access allowed by unix permissions for others.  
- Access allowed because requested permission is granted on file or directory.  
- Access allowed by share-level ACL.  
- Access allowed by unix permissions for group.  
trace print-status 1:6047397839364:0:0
```

Using FPolicy

You can use FPolicy to allow partner applications connected to your storage systems to monitor and set file access permissions.

Next topics

[Introduction to FPolicy](#) on page 153

[Use of FPolicy within Data ONTAP](#) on page 159

[How to use native file blocking](#) on page 160

[How to work with FPolicy](#) on page 164

[FAQs, error messages, warning messages, and keywords](#) on page 214

Introduction to FPolicy

An introduction to FPolicy includes the system architecture, information on how it works, FPolicy's common use cases, various FPolicy applications, and limitations of FPolicy.

Next topics

[What FPolicy is](#) on page 154

[How FPolicy works](#) on page 155

[FPolicy work flowchart](#) on page 156

[FPolicy in the storage environment](#) on page 157

[What the multiple server configuration feature is](#) on page 157

[Limitations of FPolicy](#) on page 158

What FPolicy is

FPolicy is an infrastructure component of Data ONTAP that enables partner applications connected to your storage systems to monitor and set file access permissions.

Every time a client accesses a file from a storage system, based on the configuration of FPolicy, the partner application is notified about file access. This enables partners to set restrictions on files that are created or accessed on the storage system.

FPolicy allows you to create file policies that specify file operation permissions according to file type. For example, you can restrict certain file types, such as JPEG and .mp3 files, from being stored on the storage system.

When FPolicy was first introduced in Data ONTAP 6.4, it only supported the CIFS protocol. Support for the NFS protocol was added in Data ONTAP 7.0. However, FPolicy requires CIFS to be licensed even for NFS specific events.

FPolicy determines how the storage system handles requests from individual client systems for operations such as create, open, rename, and delete. The storage system maintains a set of properties for FPolicy, including the policy name and whether that policy is active. You can set these properties for FPolicy using the storage system console commands.

The FPolicy interface is a Data ONTAP API (called ONTAPI) that runs on a Distributed Computing Environment (DCE) and uses Remote Procedure Calls (RPC). Using these tools, the external applications can register as FPolicy servers.

The FPolicy interface allows a programmer to implement sophisticated file screening functionality on a storage system or NearStore system from an external application running on a separate platform.

An application utilizing the FPolicy interface can perform the following actions:

- Register one or more FPolicy servers with one or more storage systems
- Receive notifications for file operations such as opening, creating, or renaming files
- Block access to any file it has received a notification for

The following protocols are supported by FPolicy:

- CIFS
- NFS (version 2, version 3, version 4)

The following filters can be used by an FPolicy server:

- Protocol
- Volume name
- File extension
- Offline bit
- Operations

File screening in Data ONTAP can be enabled in two ways.

- Using external file screening software

The file screening software runs on a client that functions as a file screening server. File screening software provides flexible control and filtering of file content.

Note: For optimal performance, you should configure the FPolicy server to be on the same subnet as the storage system.

- Using native file blocking

The file screening software runs natively on the storage system. Native file blocking provides simple denial of restricted file types.

How FPolicy works

An FPolicy server should be registered with a storage system before it can be configured to send notification for access by clients using NFS and CIFS.

After registering the FPolicy server with the storage system, when a client makes a request for access to a file, the storage system notifies the FPolicy server for events that are registered for notification. The storage system sends information about client access to the FPolicy server as part of the notification sent on the client request. The information sent to the FPolicy server includes the file name, path name, client information, protocol information, and operations requested by the client. Based on the information received and how the FPolicy server is configured, the FPolicy server responds to the client's request. The FPolicy server communicates to the storage system whether to allow or deny the request from the client.

You can use file policies to specify file or directory operations, and place restrictions on them. Upon receiving a file or directory operation request (such as open, write, create, or rename), Data ONTAP checks the file policies before permitting the operation.

If the policy specifies screening for that file based on its extension, file screening takes place either on a file screening server or on the storage system. The following list describes these methods of file screening:

- On a file screening server (using external screening software): The notification is sent to the file screening server to be screened and the file screening server, which applies rules to determine whether the storage system should allow the requested file operation. The file screening server then sends a response to the storage system to either allow or block the requested file operation.
- On the storage system (using native file blocking): The request is denied and the file operation is blocked.

Related concepts

What native file blocking is on page 159

FPolicy work flowchart

The flowchart gives an overview of the usage model for FPolicy.

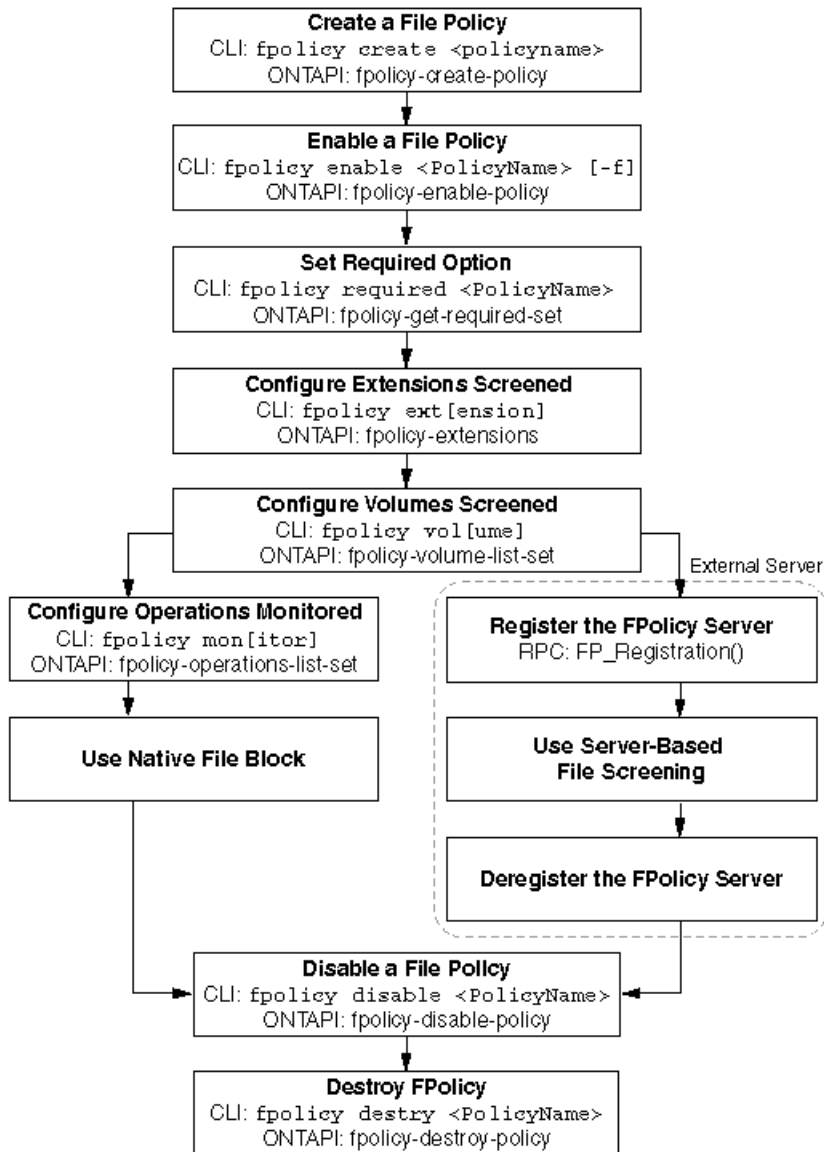

Figure 1: FPolicy flowchart

FPolicy in the storage environment

When a client requests a file, the request is sent to the Protocol Stack. If the FPolicy feature is enabled, the Protocol Stack identifies CIFS and NFS requests and marks them for FPolicy screening.

The request is then sent to the WAFL module. The WAFL module redirects the request from the storage system to the FPolicy server. The WAFL module sends the file request to the FPolicy engine.

The FPolicy engine consists of the FPolicy infrastructure, ONTAPIs and RPCs. It sends the request to the FPolicy server as an RPC call. When the FPolicy server returns the response, the FPolicy engine responds to the client request. This response is forwarded to the WAFL module which in turn forwards it to the Protocol Stack and then sends it to the client.

If the file access is allowed, the client is provided with the file. If file access is denied, an appropriate response is sent to the client. For CIFS clients, when file access is denied, the `STATUS_ACCESS_DENIED` error message is displayed.

The system architecture diagram provides an overview of the entire system architecture and indicates the FPolicy infrastructure in various layers of Data ONTAP.

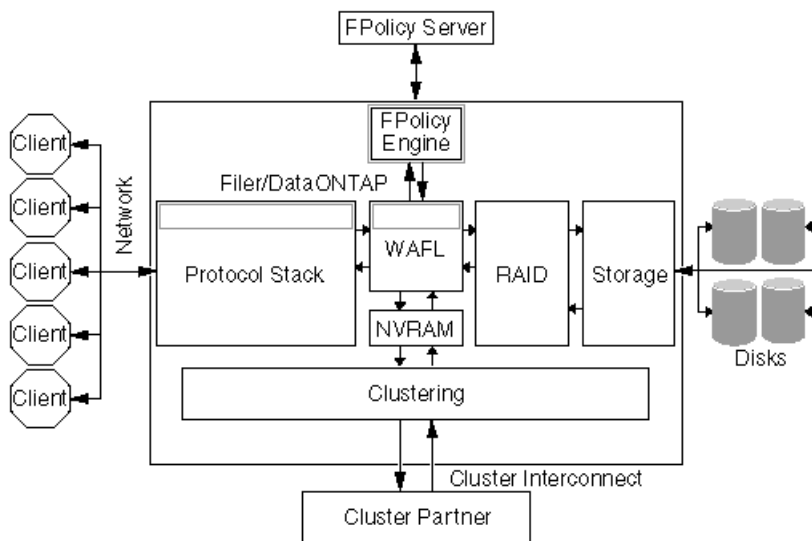

Figure 2: FPolicy in storage environment

What the multiple server configuration feature is

FPolicy supports load sharing among different servers registered for one policy. FPolicy allows more than one server to register for one policy. These servers can register as primary or secondary servers.

In a scenario where more than one FPolicy server registers to the same policy on the storage system, all FPolicy notifications for that policy are load-shared among the FPolicy servers. The storage system

performs load sharing by sending successive notifications to the FPolicy server that has the least number of outstanding requests. However, FPolicy gives priority to primary servers over secondary servers. If there is a mixed configuration of both primary and secondary servers registered to a given policy, the FPolicy notifications will be distributed among the primary servers.

If no primary server is available, the secondary server shares the notifications. Once the primary server is available, the storage system sends the requests to the primary server and not to the secondary server.

If any one of the FPolicy servers hits the limit of maximum outstanding requests, which is 50, FPolicy redirects the notification to the other active servers. When all the registered servers reach this limit of maximum outstanding requests, all notifications are queued in the throttle queue.

The server configuration depends on the type of feature. For instance, features such as pass-through read, file size, and owner are server-based features. You need to enable these features on specific servers. However, features such as notification of permission changes, inode-to-file path, and offline bit are policy-wide features. That is, when you enable these features on one policy, the feature gets updated to all the FPolicy servers that use this policy.

Limitations of FPolicy

FPolicy limitations can be classified into protocol, screening and general limitations.

Following are the protocol limitations of FPolicy:

- FPolicy supports only CIFS and NFS protocols. However, there are some operations for the CIFS and NFS protocols that FPolicy does not monitor, such as, NFSv4 operations related to locking and delegation, session-related operations (SMB_COM_SESSION_SETUP_ANDX), operations not relevant to file system activity (print-related operations), and so on.
- FPolicy does not support other protocols such as FTP, HTTP, WebDAV, FileIO, and so on.
- You cannot configure CIFS and NFS operations separately on the same policy.

Following are the screening limitations of FPolicy:

- You must set up file screening on an entire volume. You cannot screen individual qtrees and directories.
- FPolicy supports screening of CIFS operation on alternate data streams. However, FPolicy does not support screening of NFS operations on alternate data streams.
- When you register multiple servers, the policy of all the servers connected changes based on the settings of the server that registers last.
- Multiple instances of FPolicy server from the same IP address cannot register to same policy.
- If the CIFS system resources used by FPolicy are exhausted, the CIFS screening by the FPolicy engine will stop.

Use of FPolicy within Data ONTAP

FPolicy can be used for native file blocking on a storage system.

What native file blocking is

Using native file blocking, you can deny any of the file or directory operations mentioned in the monitoring list.

The same set of filters and protocols that are supported by server-based file screening are also supported for native file blocking. You can configure native file blocking policy and FPolicy server-based file screening simultaneously, on different policies.

The following image displays the processing of a client request when native file blocking is enabled. The numbers depict the order of the request flow.

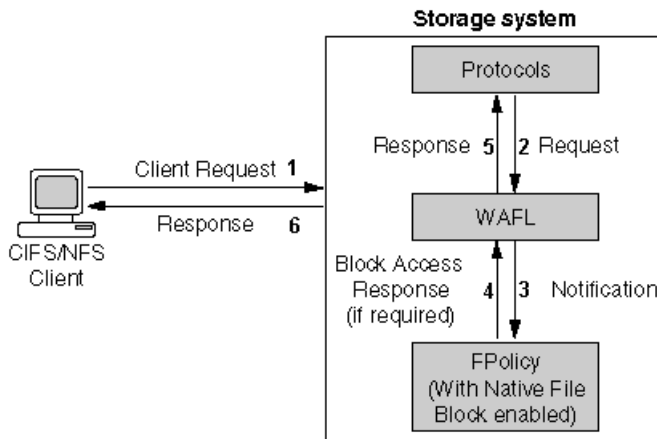

Figure 3: Native file blocking

When a CIFS or NFS client makes a request, if native file blocking is enabled, the file is screened at the storage system. If the request matches the screening requirements the request is denied.

Native file blocking can be performed on any of the following operations:

- File open
- File create
- File rename
- File close
- File delete
- File read
- File write

- Directory delete
- Directory rename
- Directory create
- Getattr (NFS only)
- Setattr
- Create hard link (NFS only)
- Create symlink (NFS only)
- Lookup (NFS only)
- Notification of permission changes (CIFS only)
 - Change of owner
 - Change of group
 - Change of system ACL (SACL)
 - Change of discretionary ACL (DACL)

Related concepts

How to use native file blocking on page 160

Related references

Events monitored through CIFS on page 162

Events monitored through NFS on page 163

How to use native file blocking

To use native file blocking, you first create an FPolicy and then configure FPolicy to provide notifications for certain operations. The native file blocking feature is available by default with Data ONTAP.

Native file blocking enables you to deny any of the file operations mentioned in the file screening section. Access to files with particular extensions can be blocked.

For example, to block files that contain .mp3 extensions, you configure a policy to provide notifications for certain operations with target file extensions of .mp3. The policy is configured to deny .mp3 file requests. When a client requests a file with an .mp3 extension, the storage system denies access to the file, based on the native file blocking configuration.

You can configure native file blocking and server-based file screening applications at the same time.

Note: The native file blocking feature only screens files based on the extensions and not on the content of the file.

Configuring native file blocking

To configure native file blocking, you create a policy and then configure it with a list of file extensions to block.

The CIFS protocol needs to be licensed and configured.

Steps

1. Create a file policy using the following CLI command:

```
fpolicy create PolicyName Policytype
```

Example

To create a screening policy named mp3blocker, enter the following command:

```
fpolicy create mp3blocker screen
```

FPolicy creates the file policy with the specified policy name, using the *screen* policy type.

2. Configure the policy to monitor the .mp3 extension, using the following command

```
fpolicy extensions include set PolicyName ext-list
```

Example

To configure the policy to monitor the .mp3 extension, enter the following command:

```
fpolicy extensions include set mp3blocker mp3
```

3. Set the operations and protocols monitored by the policy using the following command:

```
fpolicy monitor {add|remove|set} PolicyName [-p protocols] [-f] op-spec
```

PolicyName is the name of the policy you want to add operations to.

protocols is the set of protocols you want to enable monitoring for. Use *cifs* to monitor CIFS requests, *nfs* to monitor NFS requests, or *cifs,nfs* to monitor both.

The *-f* option forces the policy to be enabled even if there are no servers available to enforce the policy.

op-spec is the list of operations you want to add.

Example

To replace the policy .mp3blocker's list of operations monitored for CIFS and NFS operations, enter the following command:

```
fpolicy monitor set .mp3blocker -p cifs,nfs create,rename
```

Specify the *create* option to prevent creation of .mp3 files. In addition, to ensure that an .mp3 file is not copied onto the storage system with a different extension and renamed, also specify the *rename* option.

This CLI command sets specific operations to be monitored.

4. Set the `required` option to on, using the following command syntax:

```
fpolicy options PolicyName required on
```

Example

To enable mandatory screening on the `mp3blocker` policy, enter the following command:

```
fpolicy options mp3blockerrequired on
```

This CLI command makes file screening mandatory before the files can be accessed.

5. Enable the FPolicy feature using the following CLI command:

```
fpolicy enable PolicyName [-f]
```

.

Example

To enable the FPolicy `.mp3blocker`, enter the following command:

```
fpolicy enable mp3blocker
```

This CLI command enables the file policy.

On completion of the preceding steps, if a client tries to perform an operation that uses a blocked file, the operation fails and a `STATUS_ACCESS_DENIED` error code is sent.

Next topics

[Events monitored through CIFS](#) on page 162

[Events monitored through NFS](#) on page 163

Related concepts

[How to monitor operations using FPolicy](#) on page 210

Related tasks

[Creating a file policy](#) on page 165

[Specifying mandatory file screening](#) on page 166

[Enabling the FPolicy feature](#) on page 165

Events monitored through CIFS

FPolicy can monitor many CIFS events.

The following table lists the CIFS operations that FPolicy can monitor and a brief description of how FPolicy handles each operation.

Events	Description
File open	Notification sent when a file is opened

Events	Description
File create	Notification sent when a file is created
File rename	Notification sent when a file name is changed
File close	Notification sent when a file is closed
File delete	Notification sent when a file is deleted
File read	Notification sent when a file is read
File write	Notification sent when a file is changed
Directory delete	Notification sent when a directory is deleted
Directory rename	Notification sent when a directory name is changed
Directory create	Notification sent when a directory is created
Setattr	Notification sent when attribute information is set

Events monitored through NFS

FPolicy can monitor many NFS events.

The following table lists the NFS operations that FPolicy can monitor, and a brief description of each operation.

Events	Description
File open	Notification sent when a file is opened
File create	Notification sent when a file is created
File rename	Notification sent when a file name is changed
File close	Notification sent when a file is closed
File delete	Notification sent when a file is deleted
File read	Notification sent when a file is read
File write	Notification sent when a file is changed
Directory delete	Notification sent when a directory is deleted
Directory rename	Notification sent when a directory name is changed
Directory create	Notification sent when a directory is created
setattr	Notification sent when attribute information is set
getattr	Notification sent when attribute information is requested

Events	Description
link	Notification sent when a hard link is created
symlink	Notification sent when a symbolic link is created
Lookup	Notification sent when an NFS lookup occurs

How to work with FPolicy

Using CLI commands, you can create, enable, and configure FPolicy, monitor operations, and screen files based on volumes and extensions.

Next topics

- [How to set up FPolicy](#) on page 164
- [Events screened for NFS and CIFS clients](#) on page 172
- [What a file or directory event is](#) on page 173
- [What screening by volume is](#) on page 194
- [What screening by extension is](#) on page 201
- [How to manage the file screening server](#) on page 207
- [How to monitor operations using FPolicy](#) on page 210
- [What the different CLI commands are](#) on page 212

How to set up FPolicy

FPolicy can be set up using simple CLI commands.

Next topics

- [Enabling the FPolicy feature](#) on page 165
- [Disabling the FPolicy feature](#) on page 165
- [Creating a file policy](#) on page 165
- [Enabling the file policy](#) on page 166
- [Specifying mandatory file screening](#) on page 166
- [Displaying information for a file policy](#) on page 167
- [Displaying information for all file policies](#) on page 168
- [Disabling a file policy](#) on page 168
- [Destroying a file policy](#) on page 168
- [Stopping server screening for disconnected CIFS requests](#) on page 169
- [Setting a limit on simultaneous screening of CIFS requests](#) on page 169
- [Setting server timeout](#) on page 170
- [Setting request screening timeout](#) on page 171

Enabling multiple open instances of the SMB named pipe on page 172

Enabling the FPolicy feature

FPolicy is enabled, by default, when the CIFS protocol is licensed and configured.

Step

1. To enable the FPolicy feature, enter the following command:

```
options fpolicy.enable on
```

When you enter this command, the FPolicy feature is enabled.

Disabling the FPolicy feature

Disabling the FPolicy feature overrides the enable or disable settings for individual policies and will disable all policies.

Step

1. To disable the FPolicy feature, enter the following command:

```
options fpolicy.enable off
```

When you enter this command, the FPolicy feature is disabled.

Creating a file policy

To set up a file policy, you first need to create it. To create a file policy, you use the `create` command.

To configure policies for notifications, create a file policy. A file policy can then be configured to send notifications, to the FPolicy server, for particular file operation requests or for native file blocking.

The `create` command creates a new file policy with a unique policy name.

After the new file policy is created, you can set the options and determine the requests that need to be screened for certain extensions.

Step

1. To create a file policy, enter the following command:

```
fpolicy create PolicyName policytype
```

PolicyName is the name of the file policy that you want to create. The policy name should be unique and not more than 80 characters long. The file policy name can consist of UNICODE characters. The only special characters from the ASCII character set allowed in the policy name are

the underscore (`_`) and the hyphen (`-`). In addition to not allowing most special characters in new policy names, FPolicy truncates the existing policy names that contains a "." (dot) in them by dropping the characters after and including the dot. Any options configured on this file policy will be lost after the upgrade.

policytype is the policy group to which this file policy should belong. Currently, the only policy type supported by FPolicy is `screen`.

Example

```
fpolicy create policy1 screen
```

A file policy is created using the policy name *policy1* specified using the `screen` policy type.

Note: You can create and use up to 20 file policies for each VFile unit at one time.

For the file policy to work and take effect, enable the created file policy.

Related tasks

[Enabling the FPolicy feature](#) on page 165

Enabling the file policy

Once created, a file policy needs to be enabled before notification policies can be configured. To enable a file policy, you use the `enable` command.

Step

1. To enable the file policy, enter the following command:

```
fpolicy enable PolicyName
```

PolicyName is the name of the policy that you want to enable.

Example

```
fpolicy enable policy1
```

The specified file policy is enabled.

Note: To activate the file policy, make sure that options `fpolicy.enable` is turned on.

Specifying mandatory file screening

The `required` option determines if file screening should be mandatory.

When the `required` option is set to `on`, file screening becomes mandatory. If an FPolicy server is not available, since screening cannot be performed, the client request is denied. Use this option to enable native file blocking as well.

When the `required` option is set to `off`, file screening is not mandatory. If an FPolicy server is not connected, operations are permitted without screening.

Step

1. To make file screening mandatory, enter the following command:

```
fpolicy options PolicyName required on
```

PolicyName is the name of the policy for which you want to set the required option.

This option is set to `off`, by default. If you turn on the `required` option for a policy when no file screening servers are available, the native file blocking feature blocks access to files specified in that policy.

Note: If you do not want to make file screening mandatory, set the same command to `off`.

Related concepts

[What native file blocking is](#) on page 159

Displaying information for a file policy

Important information on a particular file policy can be displayed using the `fpolicy show` command.

Step

1. Enter the following command:

```
fpolicy show PolicyName
```

PolicyName is the name of the file policy for which you want to view information.

The `show` command displays the following information about a particular file policy:

- Status of the file policy
- List of operations monitored
- List of volumes screened
- List of extensions screened
- Total time that the server has been connected
- Number of requests screened
- Number of requests denied
- Number of requests blocked locally

Displaying information for all file policies

Important information on all the file policies can be displayed using the `fpolicy` command.

Step

1. Enter the following command:

```
fpolicy
```

The `fpolicy show` command displays the following information about all existing file policies:

- The list of FPolicy servers registered
- Status of all file policies
- List of operations monitored by each file policy
- List of volumes screened by each file policy
- List of extensions screened by each file policy
- Total time that the server has been connected
- Number of requests screened by each file policy
- Number of requests denied by each file policy
- Number of requests blocked locally

Disabling a file policy

When a file policy is disabled, the operations that are specified for that particular file policy will not be monitored. When a particular file policy is disabled, no file request notification is sent to the FPolicy server even if the FPolicy server is registered with the storage system.

Step

1. To disable a file policy, enter the following command:

```
fpolicy disable PolicyName
```

Example

```
fpolicy disable policy1
```

Destroying a file policy

Destroying a file policy immediately removes an existing file policy from the connected storage system.

To destroy or delete a particular file policy, use the `destroy` command. You must disable the file policy before destroying it. If an FPolicy server is connected to a file policy, the FPolicy server is deregistered.

Step

1. To destroy a file policy and remove it from a list of file policies, enter the following command:

```
fpolicy destroy PolicyName
```

Example

```
fpolicy destroy policy1
```

PolicyName is the name of the file policy you want to delete.

When you enter this command, the specified file policy is destroyed or deleted from the list of policies.

Stopping server screening for disconnected CIFS requests

You can choose to stop the server from screening CIFS requests whose session is disconnected by enabling the `cifs_disconnect_check` option.

You can filter out redundant requests and reduce the load on the FPolicy server.

Step

1. To enable this feature on individual file policies, enter the following command:

```
fpolicy options PolicyName cifs_disconnect_check on
```

PolicyName is the name of the file policy for which you are enabling the check.

Note: By default, this option is set to `off`.

Example

To enable `cifs_disconnect_check` for file policy `p1`, use the following command:

```
filer> fpolicy options p1 cifs_disconnect_check
fpolicy options p1 cifs_disconnect_check: off
filer> fpolicy options p1 cifs_disconnect_check on
```

Setting a limit on simultaneous screening of CIFS requests

You can limit the number of CIFS requests that can be simultaneously screened by the FPolicy server. This option ensures that CIFS requests do not run out of pBlks.

When a particular limit is set, the requests beyond the limit will not be sent for screening to the FPolicy server.

This limit can be set through the flag, `fp_maxcifsreqs_pblkpercent`, which sets the limit as a percentage of maximum number of pBlks available on the storage system. You can set this using the `setflag` and `printflag` commands.

Note: The `setflag` and `printflag` are available only at the `diag` privilege level.

Step

1. To set the limit on screening use the following command:

```
setflag fp_maxcifsreqs_pblkpercent limit_value
```

limit_value is the maximum number of simultaneous requests you want to allow. The value should range between 1 and 100.

Note: The feature will be disabled for any value outside the range [1- 100].

Example

To set the limit, enter the following commands:

```
filer> priv set diag
filer*> printflag fp_maxcifsreqs_pblkpercent
fp_maxcifsreqs_pblkpercent = 0
filer*> setflag fp_maxcifsreqs_pblkpercent 30
```

To determine the maximum number of pBlks on the storage system, run the command `cifs stat`. The Max pBlks field in the output displays the maximum number of pBlks on the storage system.

```
filer> cifs stat
...
...
Max pBlks = 256 Current pBlks = 256 Num Logons = 0
```

Setting server timeout

You can set the limit on how long the system waits for the FPolicy server to respond to a request. You can set this limit individually for each file policy. This option ensures that the FPolicy server is making progress.

Step

1. To set the timeout value for individual file policies, enter the following command:

```
fpolicy options PolicyName serverprogress_timeout timeout-in-secs
```

PolicyName is the name of the file policy for which you want to set the FPolicy server timeout.

timeout-in-secs is the timeout value in seconds.

Note: By default, this option is disabled and no timeout value is set.

After the timeout value is set, if the FPolicy server does not respond before the set timeout value, it is disconnected.

Example

To set the timeout value for file policy p1, use the following command:

```
filer> fpolicy options p1 serverprogress_timeout
fpolicy options p1 serverprogress_timeout: 0 secs (disabled)
filer> fpolicy options p1 serverprogress_timeout 600
filer> fpolicy options fp1 serverprogress_timeout 4294967
```

Setting request screening timeout

You can set a limit on how long the system waits for the FPolicy server to screen a request. You can set this limit individually on each policy. This option improves the performance of the FPolicy server.

Step

1. To set the timeout value for individual file policies, enter the following command:

```
fpolicy options PolicyName reqcancel_timeout timeout-in-secs
```

PolicyName is the name of the file policy you want to set the screening timeout for.

timeout-in-secs is the timeout value in seconds.

After the timeout value is set, if the screen request is not complete within the set timeout value, the screen request is cancelled.

Example

To set the timeout value for file policy p1, use the following command:

```
filer> fpolicy options p1 reqcancel_timeout
fpolicy options p1 reqcancel_timeout: 0 secs (disabled)
filer> fpolicy options p1 reqcancel_timeout 60
```

Enabling multiple open instances of the SMB named pipe

You can enable multiple open instances of the SMB named pipe on an FPolicy server by using the `fpolicy.multiple_pipes` command.

When you enable this option, the FPolicy engine can open up to 10 instances of the SMB named pipe simultaneously to an FPolicy server. However, when you disable this option, only one instance of the SMB named pipe is opened to an FPolicy server.

Step

1. To enable multiple open instances of the SMB named pipe on an FPolicy server, enter the following command:

```
options fpolicy.multiple_pipes {on|off}
```

By default, this option is set to `on`.

Events screened for NFS and CIFS clients

The FPolicy server can screen a number of operations or events for file requests received from NFS and CIFS clients.

The following table lists the events screened in NFS and CIFS for both native file blocking and server-based screening.

Events	Protocols	Description
File open	CIFS and NFS(v4)	Notification sent when a file is opened
File create	CIFS and NFS	Notification sent when a file is created
File rename	CIFS and NFS	Notification sent when a file name is changed
File close	CIFS and NFS(v4)	Notification sent when a file is closed
File delete	CIFS and NFS	Notification sent when a file is deleted
File read	CIFS and NFS	Notification sent when a file is read
File write	CIFS and NFS	Notification sent when a file is worked upon
Directory delete	CIFS and NFS	Notification sent when a directory is deleted
Directory rename	CIFS and NFS	Notification sent when a directory name is changed
Directory create	CIFS and NFS	Notification sent when a directory is created

Events	Protocols	Description
Getattr	NFS	Notification sent of request for attribute information
Setattr	CIFS and NFS	Notification sent of setting attributes information
Create hard link	NFS	Notification sent when a hard link is created
Create symlink	NFS	Notification sent when a symbolic link is created
Lookup	NFS	Notification sent when an NFS lookup occurs

Note: Although the CIFS `setattr` event can perform a variety of functions, only `setattr` operations that change the Security Descriptor information are monitored by FPolicy. The security descriptor information includes owner, group, discretionary access control list (dacl), and system access control list (sacl) information.

FPolicy can be used to cover most events in the file system related NFS and CIFS operations. Some of the operations that FPolicy does not monitor are listed here.

- NFS (v2, v3, v4) : ACCESS, COMMIT, FSINFO, FSTAT, PATHCONF, ROOT, READLINK, READDIR, READDIRPLUS, STATFS, MKNOD
- NFSv4 : Operations related to locking and delegation
- CIFS:
 - Tree operations such as SMB_COM_TREE_CONNECT and SMB_COM_TREE_DISCONNECT
 - Session related operations such as SMB_COM_SESSION_SETUP_ANDX
 - Locking-related operations
 - Operations not relevant to file system activity, such as print-related operations

What a file or directory event is

A variety of file and directory operations are screened. Based on the configuration of the policy, notifications are sent to the FPolicy server for operation requests.

Next topics

What file open request monitoring is on page 174

What file create request monitoring is on page 176

What file close request monitoring is on page 177

What file rename request monitoring is on page 178

What file delete request monitoring is on page 180

What file write request monitoring is on page 181

What file read request monitoring is on page 182

What link request monitoring is (for NFS only) on page 184

What symlink (symbolic link) request monitoring is (for NFS only) on page 185

What directory delete request monitoring is on page 186

What directory rename request monitoring is on page 188

What directory create request monitoring is on page 189

What file lookup request monitoring is (for NFS only) on page 190

What getattr request monitoring is (for NFS only) on page 191

What setattr request monitoring is on page 193

What file open request monitoring is

FPolicy receives a notification from the storage system for file open operations.

When a file open request is made by a CIFS or NFSv4 client to the storage system, the storage system conducts all the relevant checks on the file. The relevant checks include checking permissions, file availability, and whether the file is being accessed by another client. After the file passes the checks, if the file extension is included in the file policy extension `include` list, the request is forwarded to the FPolicy server. The FPolicy server receives this request and allows or blocks the file open request, based on the configuration of the policies.

If the storage system reboots, NFSv4 clients can reclaim file handles for files that were open before shutdown. After the storage system is functional again, if the FPolicy server connects to the storage system before the NFS clients, the storage system forwards the reclaim file as an open request to the FPolicy server.

If the FPolicy server connects to the storage system after the NFS clients, the storage system does not forward the open reclaim request as an open request to the FPolicy server. In this case, the NFS client gets the file handle using the NFSv4 reclaim operation.

To enable file extension-based screening for NFS operations, set the `no_i2p` option to `off` on the volume. This enables inode-to-path file name translation on the volume.

Previous releases of FPolicy do not support NFSv4 protocol and the `i2p` option.

Note: FPolicy supports the NFSv4 protocol and the `i2p` option on volumes beginning with the Data ONTAP 7.3 release.

If you are running an FPolicy for Data ONTAP based application in NFSv4 environments, you must upgrade the FPolicy application to support NFSv4.

NFSv4 adds support for file OPEN and CLOSE events. Therefore, in applications based on previous releases of FPolicy, these file operations might appear as UNKNOWN event errors to the FPolicy application.

The file open operation should be added to the monitored operations list for the FPolicy server to receive a notification from the storage system. The file open operation can be monitored through the CLI or ONTAPI. It can also be set by the FPolicy server using a bitmask.

Next topics

Configuring FPolicy to monitor file open operations through the CLI on page 175

Configuring FPolicy to monitor file open operations through ONTAPI on page 175

Registering FPolicy for monitoring file open requests on page 175

Configuring FPolicy to monitor file open operations through the CLI

To configure a file policy to monitor file open operations, you use the `fpolicy monitor add` command.

Step

1. To monitor the file open operation, use the following CLI command:

```
fpolicy monitor add PolicyName open
```

This CLI command can add the file open operations to the list of monitored events for CIFS and NFS requests.

Configuring FPolicy to monitor file open operations through ONTAPI

You can use an ONTAPI call to configure a file policy to monitor file open operations.

Step

1. To set the monitoring options for file open operations, you can use the following ONTAPI call:

```
fpolicy-operations-list-set
```

In the monitored-operations input name field, the monitored-operation-info[] should contain the file-open operation. The monitored-protocols should contain the specific protocols that you want to monitor. In the case of a file open operation, both NFS and CIFS requests can be monitored.

Registering FPolicy for monitoring file open requests

You can monitor file open operations by registering for it when you register an FPolicy server.

Step

1. To enable the screening of file open operations, set the following bit in the OpsToScreen bitmask in the `FP_registration()` call when you register the FPolicy server to the storage system:

```
FS_OP_OPEN 0x0001
```

After the registration is complete, the FPolicy server monitors all file open requests.

What file create request monitoring is

The FPolicy server receives a notification from the storage system for file create operations.

When a file create request is made by a CIFS or NFS client to the storage system, the storage system conducts all the relevant checks on the file. The relevant checks include checking permissions, checking if the file is available, checking if the file is being accessed by some other client, and so on. After the file passes the checks, the request is forwarded to the FPolicy server, if the file extension is included in the FPolicy `extension include` list. The FPolicy server receives this request and allows or blocks the file create request, based on the configuration of the policies.

The file create operation should be added to the monitored operations list for the FPolicy server to receive a notification from the storage system. The file create operation can be monitored using the CLI or ONTAPI. It can also be set by the FPolicy server using a bitmask.

Next topics

[Configuring FPolicy to monitor file create operations through the CLI](#) on page 176

[Configuring FPolicy to monitor file create operations through ONTAPI](#) on page 176

[Registering FPolicy for monitoring file create requests](#) on page 177

Configuring FPolicy to monitor file create operations through the CLI

To configure a file policy to monitor file create operations, use the `fpolicy monitor add` command.

Step

1. To monitor the file create operation, use the following CLI command:

```
fpolicy monitor add PolicyName create
```

This CLI command can add the create file operations to the list of monitored events for CIFS and NFS requests.

Configuring FPolicy to monitor file create operations through ONTAPI

You can use an ONTAPI call to configure a file policy to monitor file create operations.

Step

1. To set the monitoring options for file create operations, you can use the following ONTAPI call:

```
fpolicy-operations-list-set
```

In the monitored-operations input name field, the monitored-operation-info[] should contain the file-create operation. The monitored-protocols should contain the specific protocols that you want to monitor. In the case of a file create operation, both NFS and CIFS requests can be monitored.

Registering FPolicy for monitoring file create requests

You can monitor file create operations by registering for it when you register an FPolicy server.

Step

1. To enable the screening of file create operations, set the following bit in the OpsToScreen bitmask in the `FP_registration()` call when you register the FPolicy server to the storage system:

```
FS_OP_CREATE 0x0002
```

After the registration is complete, the FPolicy server monitors all file create requests.

What file close request monitoring is

The FPolicy server receives a notification from the storage system for file close operations.

When a file close request is made by a CIFS or NFSv4 client to the storage system, the storage system conducts all the relevant checks on the file. The relevant checks include checking permission, checking if the file is available, checking if the file is being accessed by some other client, and so on. After the file passes the checks, the request is forwarded to the FPolicy server. After the file is closed, the storage system sends a notification to the FPolicy server that the file is closed.

The FPolicy server cannot block the file close operation.

The file close operation should be added to the monitored operations list for the FPolicy server to receive a notification from the storage system. The file close operation can be monitored using the CLI or ONTAPI. It can also be set by the FPolicy server using a bitmask.

Open downgrade operations in NFSv4 are also considered close operations, and notifications are sent for such operations.

To enable file extension-based screening, for NFSv4 operations, set the `no_i2p` option to `off` on the volume. This enables the inode-to-path file name translation on the volume.

Note: Beginning with the Data ONTAP 7.3 release, FPolicy supports the NFSv4 protocol.

Next topics

[*Configuring FPolicy to monitor file close operations through the CLI*](#) on page 178

[*Configuring FPolicy to monitor file close operations through ONTAPI*](#) on page 178

[*Registering FPolicy for monitoring file close requests*](#) on page 178

Configuring FPolicy to monitor file close operations through the CLI

You can use the `fpolicy monitor add` CLI command to configure a file policy to monitor file close operations.

Step

1. To monitor the file close operation, use the following CLI command:

```
fpolicy monitor add PolicyName close
```

This CLI command can add the close file operations to the list of monitored events for CIFS and NFS requests.

Configuring FPolicy to monitor file close operations through ONTAPI

You can use an ONTAPI to configure a file policy to monitor file close operations.

Step

1. To set the monitoring options for file close operations, use the following ONTAPI call:

```
fpolicy-operations-list-set
```

In the monitored-operations input name field, the monitored-operation-info[] should contain the file-close operation. The monitored-protocols should contain the specific protocols that you want to monitor. In the case of a file close operation, both NFS and CIFS requests can be monitored.

Registering FPolicy for monitoring file close requests

You can monitor file close operations by registering for it when you register an FPolicy server.

Step

1. To enable the screening of file close operations, set the following bit in the OpsToScreen bitmask in the `FP_registration()` call when you register the FPolicy server to the storage system:

```
FS_OP_CLOSE 0x0008
```

After the registration is complete, the FPolicy server monitors all file close requests.

What file rename request monitoring is

The FPolicy server receives a notification from the storage system for file rename operations.

When a file rename request is made by a CIFS or NFS client to the storage system, the storage system conducts all the relevant checks on the file. The relevant checks include checking permission, checking if the file is available, checking if the file is being accessed by some other client, and so on. After the

file passes the checks, the request is forwarded to the FPolicy server, if the file extension is included in FPolicy `ext[ension] inc[lude]` list.

The rename request is sent to the FPolicy server only if either the old or the new extension is listed in the `ext[ension] inc[lude]` list. That is, if a file name is being changed from `test.txt` to `test.mp3`, either or both the extensions (`txt` or `.mp3`) should be listed in the `extension include` list.

The FPolicy server receives this request and allows or blocks the file rename request, based on the configuration of the policies.

The file rename operation should be added to the monitored operations list for the FPolicy server to receive a notification from the storage system. The file rename operation can be monitored through the CLI or ONTAPI. It can also be set by the FPolicy server using a bitmask.

Next topics

[*Configuring FPolicy to monitor file rename operations through the CLI*](#) on page 179

[*Configuring FPolicy to monitor file rename operations through ONTAPI*](#) on page 179

[*Registering FPolicy to monitor file rename requests*](#) on page 180

Configuring FPolicy to monitor file rename operations through the CLI

Use the `fpolicy monitor add` CLI command to monitor file rename operations.

Step

1. To monitor the file rename operation, use the following CLI command:

```
fpolicy monitor add PolicyName rename
```

This CLI command can add the create file operations to the list of monitored events for CIFS and NFS requests.

Configuring FPolicy to monitor file rename operations through ONTAPI

Use the `fpolicy-operations-list-set` ONTAPI call to configure a file policy to monitor file rename operations.

Step

1. To set the monitoring options for file rename operations, use the following ONTAPI call:

```
fpolicy-operations-list-set
```

In the `monitored-operations` input name field, the `monitored-operation-info[]` should contain the `file-rename` operation. The `monitored-protocols` should contain the specific protocols that you want to monitor. In the case of file create, both NFS and CIFS requests can be monitored.

Registering FPolicy to monitor file rename requests

You can monitor file rename operations by registering for it when you register an FPolicy server.

Step

1. To enable the screening of file rename operations, set the following bit in the OpsToScreen bitmask in the `FP_registration()` call when you register the FPolicy server to the storage system:

```
FS_OP_RENAME 0x0004
```

After the registration is complete, the FPolicy server monitors all file rename requests.

What file delete request monitoring is

The FPolicy server receives a notification from the storage system for file delete operations.

When a file delete request is made by a CIFS or NFS client to the storage system, the storage system conducts all the relevant checks on the file. The relevant checks include checking permissions, checking if the file is available, checking if the file is being accessed by some other client, and so on. When the checks are complete and the file passes the check, the request notification is sent to the FPolicy server. The FPolicy server receives this request and allows or blocks the file delete request, based on the configuration of the policies.

The file delete operation should be added to the monitored operations list for the FPolicy server to receive a notification from the storage system. The file delete operation can be monitored using the CLI or ONTAPI. It can also be set by the FPolicy server using a bitmask.

To enable file extension-based screening, for NFS operations, set the `no_i2p` option to off on the volume. This enables the inode-to-path file name translation on the volume.

Next topics

[Configuring FPolicy to monitor file delete operations through CLI](#) on page 180

[Configuring FPolicy to monitor file delete operations through ONTAPI](#) on page 181

[Registering FPolicy for monitoring file delete requests](#) on page 181

Configuring FPolicy to monitor file delete operations through CLI

Use the `fpolicy monitor` CLI command to monitor file delete operations.

Step

1. To monitor the file delete operation, use the following CLI command:

```
fpolicy monitor add PolicyName delete
```

This CLI command can add the delete file operations to the list of monitored events for CIFS and NFS requests.

Configuring FPolicy to monitor file delete operations through ONTAPI

Use the `fpolicy-operations-list-set` ONTAPI call to monitor file delete operations.

Step

1. To set the monitoring options for file delete operations, you can also use the following ONTAPI call: `fpolicy-operations-list-set`

In the `monitored-operations` input name field, the `monitored-operation-info[]` should contain the file-delete operation. The `monitored-protocols` should contain the specific protocols that you want to monitor. In the case of a file delete operation, both CIFS and NFS requests can be monitored.

Registering FPolicy for monitoring file delete requests

You can monitor file delete operations by registering for it when you register an FPolicy server.

Step

1. To enable the screening of file delete operations, set the following bit in the `OpsToScreen` bitmask in the `FP_registration()` call when you register the FPolicy server to the storage system:

```
FS_OP_DELETE 0x0010
```

After the registration is complete, the FPolicy server monitors all file delete requests.

What file write request monitoring is

The FPolicy server receives a notification from the storage system for file write operations.

When a file write request is made by a CIFS or NFS client to the storage system, the storage system conducts all the relevant checks on the file. The relevant checks include checking permissions, checking if the file is available, checking if the file is being accessed by some other client, and so on. After the file passes the checks, the request is forwarded to the FPolicy server, if the file extension is included in the `FPolicy extension include list`.

The FPolicy server receives this request and allows or blocks the file write request, based on the configuration of the policies.

The file write operation should be added to the monitored operations list for the FPolicy server to receive a notification from the storage system. The file write operation can be monitored using the CLI or ONTAPI. It can also be set by the FPolicy server using a bitmask.

To enable file extension-based screening, for NFS operations, set the `no_i2p` option to off on the volume. This enables the translation of inode-to-path file name on the volume.

Next topics

[*Configuring FPolicy to monitor file write operations through the CLI*](#) on page 182

Configuring FPolicy to monitor file write operations through ONTAPI on page 182

Registering FPolicy to monitor file write requests on page 182

Configuring FPolicy to monitor file write operations through the CLI

Use the `fpolicy monitor` CLI command to monitor file write operations.

Step

1. To monitor the file write operation, use the following CLI command:

```
fpolicy monitor add PolicyName write
```

This CLI command can add the write file operations to the list of monitored events for CIFS and NFS requests.

Configuring FPolicy to monitor file write operations through ONTAPI

Use the `fpolicy-operations-list-set` ONTAPI call to configure a file policy to monitor file write operations.

Step

1. To monitor the file write operation , you can use the following ONTAPI call:

```
fpolicy-operations-list-set
```

In the `monitored-operations` input name field, the `monitored-operation-info[]` should contain the write operation. The `monitored-protocols` should contain the specific protocols that you want to monitor. In the case of a file write operation, both CIFS and NFS requests can be monitored.

Registering FPolicy to monitor file write requests

You can monitor file write operations by registering for it when you register an FPolicy server.

Step

1. To enable the screening of file write operations, set the following bit in the `OpsToScreen` bitmask in the `FP_registration()` call when you register the FPolicy server to the storage system:

```
FS_OP_WRITE 0x4000
```

After the registration is complete, the FPolicy server monitors all file write requests.

What file read request monitoring is

The FPolicy server receives a notification from the storage system for file read operations.

When a file read request is made by a CIFS or NFS client to the storage system, the storage system conducts all the relevant checks on the file. The relevant checks include checking permissions, checking

if the file is available, checking if the file is being accessed by some other client, and so on. After the file passes the checks, the request is forwarded to the FPolicy server, if the file extension is included in FPolicy `ext[ension] inc[lude]` list.

The FPolicy server receives this request and allows or blocks the file read request, based on the configuration of the policies.

The file read operation should be added to the monitored operations list for the FPolicy server to receive a notification from the storage system. The file read operation can be monitored through the CLI or ONTAPI. It can also be set by the FPolicy server using a bitmask.

To enable file extension-based screening, for NFS operations, set the `no_i2p` option to `off` on the volume. This enables the inode-to-path file name translation on the volume.

Next topics

[*Configuring FPolicy to monitor file read operations through the CLI*](#) on page 183

[*Configuring FPolicy to monitor file read operations through ONTAPI*](#) on page 183

[*Registering FPolicy to monitor file read requests*](#) on page 184

Configuring FPolicy to monitor file read operations through the CLI

Use the `fpolicy monitor` CLI command to monitor file read operations.

Step

1. To monitor the file read operation, use the following CLI command:

```
fpolicy monitor add PolicyName read
```

This CLI command can add the read file operations to the list of monitored events for CIFS and NFS requests.

Configuring FPolicy to monitor file read operations through ONTAPI

You can use the `fpolicy-operations-list-set` ONTAPI call to monitor file read operations.

Step

1. To set the monitoring options for file read operations, you can also use the following ONTAPI call:

```
fpolicy-operations-list-set
```

In the `monitored-operations` input name field, the `monitored-operation-info[]` should contain the read operation. The `monitored-protocols` should contain the specific protocols that you wish to monitor. In the case of a file read operation, both CIFS and NFS requests can be monitored.

Registering FPolicy to monitor file read requests

You can monitor file read operations by registering for it when you register an FPolicy server.

Step

1. To enable the screening of file read operations, set the following bit in the OpsToScreen bitmask in the `FP_registration()` call when you register the FPolicy server to the storage system:

```
FS_OP_READ 0x2000
```

After the registration is complete, the FPolicy server monitors all file read requests.

What link request monitoring is (for NFS only)

The FPolicy server receives a notification from the storage system for file link operations.

When a file link request is made by an NFS client to the storage system, the storage system conducts all the relevant checks on the file. The relevant checks include checking permissions, checking if the file is available, checking if the file is being accessed by some other client, and so on. After the file passes the checks, the request is forwarded to the FPolicy server, if the file extension is included in FPolicy `extension include` list. The FPolicy server receives this request and allows or blocks the file link request, based on the configuration of the policies.

The file link operation should be added to the monitored operations list for the FPolicy server to receive a notification from the storage system. The file link operation can be monitored through the CLI or ONTAPI. It can also be set by the FPolicy server using a bitmask.

Next topics

[*Configuring FPolicy to monitor file link operations through the CLI*](#) on page 184

[*Configuring FPolicy to monitor file link operations through ONTAPI*](#) on page 185

[*Registering FPolicy to monitor file link requests*](#) on page 185

Configuring FPolicy to monitor file link operations through the CLI

You can use the `fpolicy monitor` CLI command to configure a file policy, to monitor file link operations.

Step

1. To monitor the file link operation, use the following CLI command:

```
fpolicy monitor add PolicyName link
```

This CLI command can add the file link operations to the list of monitored events for NFS requests.

Configuring FPolicy to monitor file link operations through ONTAPI

You can use the `fpolicy-operations-list-set` ONTAPI call to monitor file link operations.

Step

1. To set the monitoring options for file link operations, you can also use the following ONTAPI call:
`fpolicy-operations-list-set`

In the `monitored-operations` input name field, the `monitored-operation-info[]` should contain the link operation. The `monitored-protocols` should contain the specific protocols that you want to monitor. In the case of a file link operation, only NFS requests can be monitored.

Registering FPolicy to monitor file link requests

You can monitor file link operations by registering for it when you register an FPolicy server.

Step

1. To enable the screening of file link operations, set the following bit in the `OpsToScreen` bitmask in the `FP_registration()` call when you register the FPolicy server to the storage system:

```
FS_OP_LINK 0x0400
```

After the registration is complete, the FPolicy server monitors all file link requests.

What symlink (symbolic link) request monitoring is (for NFS only)

The FPolicy server receives a notification from the storage system for file symlink operations.

When a file symlink request is made by an NFS client to the storage system, the storage system conducts all the relevant checks on the file. The relevant checks include checking permissions, checking if the file is available, checking if the file is being accessed by some other client, and so on. After the file passes the checks, the request is forwarded to the FPolicy server, if the file extension is included in the FPolicy `extension include` list. The FPolicy server receives this request and allows or blocks the file symlink request, based on the configuration of the policies.

The file symlink operation should be added to the monitored operations list for the FPolicy server to receive a notification from the storage system. The file symlink operation can be monitored using the CLI or ONTAPI. It can also be set by the FPolicy server using a bitmask.

To enable file extension-based screening, for NFS operations, set the `no_i2p` option to off on the volume. This enables the inode-to-path file name translation on the volume.

Next topics

[*Configuring FPolicy to monitor file symlink operations through the CLI*](#) on page 186

[*Configuring FPolicy to monitor file symlink operations through ONTAPI*](#) on page 186

Registering FPolicy to monitor file symlink requests on page 186

Configuring FPolicy to monitor file symlink operations through the CLI

You can use a CLI command to configure a file policy, to monitor file symlink operations.

Step

1. To monitor the file symlink operation, use the following CLI command:

```
fpolicy mon[itor] add PolicyName symlink
```

This CLI command can add the symlink file operations to the list of monitored events for NFS requests.

Configuring FPolicy to monitor file symlink operations through ONTAPI

You can use an ONTAPI to configure a file policy, to monitor file symlink operations.

Step

1. To set the monitoring options for file symlink operations, you can use the following ONTAPI call:
`fpolicy-operations-list-set`

In the monitored-operations input name field, the monitored-operation-info[] should contain the symlink operation. The monitored-protocols should contain the specific protocols that you want to monitor. In the case of a file symlink operation, both CIFS and NFS requests can be monitored.

Registering FPolicy to monitor file symlink requests

You can monitor file symlink operations by registering for it when you register an FPolicy server.

Step

1. To enable the screening of file symlink operations, set the following bit in the OpsToScreen bitmask in the `FP_registration()` call when you register the FPolicy server to the storage system:

```
FS_OP_SYMLINK 0x0800
```

After the registration is complete, the FPolicy server monitors all file symlink requests.

What directory delete request monitoring is

The FPolicy server receives a notification from the storage system for directory delete operations.

When a directory delete request is made by a CIFS client using RMDIR operations or an NFS client using UNLINK operations to the storage system, the storage system conducts all the relevant checks on the directory. The relevant checks include checking permission, checking if the directory is available, checking if the directory is being accessed by some other client, and so on. After the directory passes

the checks, the request is forwarded to the FPolicy server. If the `required` option is set to on in the file policy and a directory delete operation is requested, the request is denied.

The directory delete operation should be added to the monitored operations list for the FPolicy server to receive a notification from the storage system. The directory delete operation can be monitored through CLI or ONTAPI. It can also be set by the FPolicy server using a bitmask.

Next topics

[Configuring FPolicy to monitor directory delete operations through the CLI](#) on page 187

[Configuring FPolicy to monitor directory delete operations through ONTAPI](#) on page 187

[Registering FPolicy to monitor directory delete requests](#) on page 187

Configuring FPolicy to monitor directory delete operations through the CLI

You can use a CLI command to configure a file policy, to monitor directory delete operations.

Step

1. To monitor the directory delete operation, use the following CLI command:

```
fpolicy mon[itor] add PolicyName directory-delete
```

This CLI command can add the directory delete operations to the list of monitored events for CIFS and NFS requests.

Configuring FPolicy to monitor directory delete operations through ONTAPI

You can use an ONTAPI to configure a file policy, to monitor directory delete operations.

Step

1. To set the monitoring options for directory delete operations, you can use the following ONTAPI call: `fpolicy-operations-list-set`

In the monitored-operations input name field, the `monitored-operation-info[]` should contain the directory-delete operation. The monitored-protocols should contain the specific protocols that you want to monitor. In the case of a directory delete operation, both CIFS and NFS requests can be monitored.

Registering FPolicy to monitor directory delete requests

You can monitor directory delete operations by registering for it when you register an FPolicy server.

Step

1. To enable the screening of directory delete operations, set the following bit in the `OpsToScreen` bitmask in the `FP_registration()` call when you register the FPolicy server to the storage system:

```
FS_OP_DELETE_DIR 0x0020
```

After the registration is complete, the FPolicy server monitors all directory delete requests.

What directory rename request monitoring is

The FPolicy server receives a notification from the storage system for directory rename operations.

When a directory rename request is made by a CIFS or NFS client to the storage system, the storage system conducts all the relevant checks on the directory. The relevant checks include checking permissions, checking if the directory is available, checking if the directory is being accessed by some other client, and so on. After the directory passes the checks, the request is forwarded to the FPolicy server. If the `required` option is set to `on` in the file policy and a directory rename operation is requested, the request is denied.

The directory rename operation should be added to the monitored operations list for the FPolicy server to receive a notification from the storage system. The directory rename operation can be monitored through the CLI or ONTAPI. It can also be set by the FPolicy server using a bitmask.

Next topics

[Configuring FPolicy to monitor directory rename operations through CLI](#) on page 188

[Configuring FPolicy to monitor directory rename operations through ONTAPI](#) on page 188

[Registering FPolicy to monitor directory rename requests](#) on page 189

Configuring FPolicy to monitor directory rename operations through CLI

You can use a CLI command to configure a file policy, to monitor directory rename operations.

Step

1. To monitor the directory rename operation, use the following CLI command:

```
fpolicy mon[itor] add PolicyName directory-rename
```

This CLI command can add the directory rename operations to the list of monitored events for CIFS and NFS requests.

Configuring FPolicy to monitor directory rename operations through ONTAPI

You can use an ONTAPI to configure a file policy, to monitor directory rename operations.

Step

1. To set the monitoring options for directory rename operations, you can use the following ONTAPI call: `fpolicy-operations-list-set`

In the `monitored-operations` input name field, the `monitored-operation-info[]` should contain the `directory-rename` operation. The `monitored-protocols` should contain the specific protocols that you

want to monitor. In the case of a directory rename operation, both CIFS and NFS requests can be monitored.

Registering FPolicy to monitor directory rename requests

You can monitor directory rename operations by registering for it when you register an FPolicy server.

Step

1. To enable the screening of directory rename operations, set the following bit in the OpsToScreen bitmask in the `FP_registration()` call when you register the FPolicy server to the storage system:

```
FS_OP_RENAME_DIR 0x0040
```

After the registration is complete, the FPolicy server monitors all directory rename requests.

What directory create request monitoring is

The FPolicy server receives a notification from the storage system for directory create operations.

When a directory create request is made by a CIFS or NFS client to the storage system, the storage system conducts all the relevant checks on the directory. The relevant checks include checking permissions, checking if the directory is available, checking if the directory is being accessed by some other client, and so on. After the directory passes the checks, the request is forwarded to the FPolicy server. If the `required` option is set to `on` in the file policy and a directory create operation is requested, the request is denied.

The directory create operation should be added to the monitored operations list for the FPolicy server to receive a notification from the storage system. The directory create operation can be monitored through the CLI or ONTAPI. It can also be set by the FPolicy server using a bitmask.

Next topics

[*Configure FPolicy to monitor directory create operations through the CLI*](#) on page 189

[*Configuring FPolicy to monitor directory create operations through ONTAPI*](#) on page 190

[*Registering FPolicy to monitor directory create requests*](#) on page 190

Configure FPolicy to monitor directory create operations through the CLI

You can use a CLI command to configure a file policy, to monitor directory create operations.

Step

1. To monitor the directory create operation, use the following command:

```
fpolicy mon[itor] add PolicyName directory-create
```

This CLI command can add the directory create operations to the list of monitored events for CIFS and NFS requests.

Configuring FPolicy to monitor directory create operations through ONTAPI

You can use an ONTAPI to configure a file policy, to monitor directory create operations.

Step

1. To set the monitoring options for directory create operations, you can use the following ONTAPI call: `fpolicy-operations-list-set`

In the monitored-operations input name field, the monitored-operation-info[] should contain the directory-create operation. The monitored-protocols should contain the specific protocols that you want to monitor. In the case of a directory create operation, both CIFS and NFS requests can be monitored.

Registering FPolicy to monitor directory create requests

You can monitor directory create operations by registering for it when you register an FPolicy server.

Step

1. To enable the screening of directory create operations, set the following bit in the OpsToScreen bitmask in the `FP_registration()` call when you register the FPolicy server to the storage system:

```
FS_OP_CREATE_DIR 0x0080
```

After the registration is complete, the FPolicy server monitors all directory create requests.

What file lookup request monitoring is (for NFS only)

The FPolicy server receives a notification from the storage system for file lookup operations.

When a file lookup request is made by an NFS client to the storage system, the storage system conducts all the relevant checks on the file. The relevant checks include checking permissions, checking if the file is available, checking if the file is being accessed by some other client, and so on. After the file passes the checks, the request is forwarded to the FPolicy server, if the file extension is included in the FPolicy `ext[ension] inc[lude]` list. The FPolicy server receives this request and allows or blocks the file lookup request, based on the configuration of the policies.

The file lookup operation should be added to the monitored operations list for the FPolicy server to receive a notification from the storage system. The file lookup operation can be monitored using the CLI or ONTAPI. It can also be set by the FPolicy server using a bitmask.

Next topics

[*Configuring FPolicy to monitor file lookup operations through the CLI*](#) on page 191

[*Configuring FPolicy to monitor file lookup operations through ONTAPI*](#) on page 191

[*Registering FPolicy to monitor file lookup requests*](#) on page 191

Configuring FPolicy to monitor file lookup operations through the CLI

You can use a CLI command to configure a file policy, to monitor file lookup operations.

Step

1. To monitor the file lookup operation, use the following CLI command:

```
fpolicy mon[itor] add PolicyName lookup
```

Configuring FPolicy to monitor file lookup operations through ONTAPI

You can use an ONTAPI to configure a file policy, to monitor file lookup operations.

Step

1. To set the monitoring options for file lookup operations, you can also use the following ONTAPI call: `fpolicy-operations-list-set`

In the monitored-operations input name field, the monitored-operation-info[] should contain the lookup operation. The monitored-protocols should contain the specific protocols that you want to monitor. In the case of a file lookup operation, only NFS requests can be monitored.

Registering FPolicy to monitor file lookup requests

You can monitor file lookup operations by registering for it when you register an FPolicy server.

Step

1. To enable the screening of file lookup operations, set the following bit in the OpsToScreen bitmask in the `FP_registration()` call when you register the FPolicy server to the storage system:

```
FS_OP_LOOKUP 0x1000
```

After the registration is complete, the FPolicy server monitors all file lookup requests.

What getattr request monitoring is (for NFS only)

The FPolicy server receives a notification from the storage system for getattr operations.

When a get attributes (getattr) request is made by an NFS client to the storage system, the storage system conducts all the relevant checks on the file. The relevant checks include checking permissions, checking if the file is available, checking if the file is being accessed by some other client, and so on. After the file passes the checks, the request is forwarded to the FPolicy server, if the file extension is included in the FPolicy `ext[ension] inc[lude]` list.

The FPolicy server receives this request and allows or blocks the getattr request, based on the configuration of the policies.

The `getattr` operation should be added to the monitored operations list for the FPolicy server to receive a notification from the storage system. The `getattr` operation can be monitored through the CLI or ONTAPI. It can also be set by the FPolicy server using a bitmask.

To enable file extension-based screening, for NFS operations, set the `no_i2p` option to off on the volume. This enables the inode-to-path file name translation on the volume.

Next topics

[*Configuring FPolicy to monitor get attributes operations through CLI*](#) on page 192

[*Configuring FPolicy to monitor get attributes operations through ONTAPI*](#) on page 192

[*Registering FPolicy to monitor get attributes requests*](#) on page 192

Configuring FPolicy to monitor get attributes operations through CLI

You can use a CLI command to configure a file policy, to monitor `getattr` operations.

Step

1. To monitor the get attributes operation, use the following CLI command:

```
fpolicy mon[itor] add PolicyName getattr
```

This CLI command can add the get attributes operations to the list of monitored events for NFS requests.

Configuring FPolicy to monitor get attributes operations through ONTAPI

You can use an ONTAPI to configure a file policy, to monitor `getattr` operations.

Step

1. To set the monitoring options for `getattr` operations, you can also use the following ONTAPI call:

```
fpolicy-operations-list-set
```

In the monitored-operations input name field, the monitored-operation-info[] should contain the `getattr` operation. The monitored-protocols should contain the specific protocols that you want to monitor. In the case of a `getattr` operation, only NFS requests can be monitored.

Registering FPolicy to monitor get attributes requests

You can monitor `getattr` operations by registering for it when you register an FPolicy server.

Step

1. To enable the screening of `getattr` operations, set the following bit in the `OpsToScreen` bitmask in the `FP_registration()` call when you register the FPolicy server to the storage system:

```
FS_OP_GETATTR 0x0100
```

After the registration is complete, the FPolicy server monitors all get attributes requests.

What setattr request monitoring is

The FPolicy server receives a notification from the storage system for setattr operations.

When a set attributes (setattr) request is made by an NFS client to the storage system, the storage system conducts all the relevant checks on the file. The relevant checks include checking permissions, checking if the file is available, checking if the file is being accessed by some other client, and so on. After the file passes the checks, the request is forwarded to the FPolicy server, if the file extension is included in the FPolicy `ext[ension] inc[lude]` list. The FPolicy server receives this request and allows or blocks the setattr request, based on the configuration of the policies.

When a set attributes (setattr) request is made by CIFS clients to the storage system using the `NT_TRANSACT_SET_SECURITY_DESC` operation, the storage system sends setattr notification if the CIFS client makes changes to the security descriptor. The security descriptor information includes owner, group, discretionary access control list (dacl), and system access control list (sacl) information. If the Windows-based CIFS client sends the `NT_TRANSACT_SET_SECURITY_DESC` operation to the storage system, without changing the security descriptor information, it does not forward the request to the FPolicy server.

The setattr operation should be added to the monitored operations list for the FPolicy server to receive a notification from the storage system. The setattr operation can be monitored through the CLI or ONTAPI. It can also be set by the FPolicy server using a bitmask.

To enable file extension-based screening, for NFS operations, set the `no_i2p` option to `off` on the volume. This enables the inode-to-path file name translation on the volume.

Next topics

[*Configuring FPolicy to monitor set attributes operations through the CLI*](#) on page 193

[*Configuring FPolicy to monitor set attributes operations through ONTAP*](#) on page 194

[*Registering FPolicy to monitor set attributes requests*](#) on page 194

Configuring FPolicy to monitor set attributes operations through the CLI

You can use a CLI command to configure a file policy, to monitor setattr operations.

Step

1. To monitor the set attributes operation, use the following CLI command:

```
fpolicy mon[itor] add PolicyName setattr
```

This CLI command can add the set attribute operations to the list of monitored events for NFS requests.

Configuring FPolicy to monitor set attributes operations through ONTAP

You can use an ONTAPI to configure a file policy, to monitor setattr operations.

Step

1. To set the monitoring options for setattr operations, you can use the following ONTAPI call:

```
fpolicy-operations-list-set
```

In the monitored-operations input name field, the monitored-operation-info[] should contain the setattr operation. The monitored-protocols should contain the specific protocols that you wish to monitor. In the case of a setattr operation, only NFS requests can be monitored.

Registering FPolicy to monitor set attributes requests

You can monitor setattr operations using bitmasks when you register an FPolicy server.

Step

1. To enable the screening of setattr operations, set the following bit in the OpsToScreen bitmask in the FP_registration() call when you register the FPolicy server to the storage system:

```
FS_OP_SETATTR 0x0200
```

After the registration is complete, the FPolicy server monitors all set attributes requests.

What screening by volume is

FPolicy enables you to restrict a policy to a certain list of volumes, by including or excluding volumes that need to be screened.

Using the include list, you can request notifications for the specified volume list. Using the exclude list, you can request notifications for all volumes except the specified volume list.

Note: If both an include list and an exclude list are set, the include list is ignored.

It is possible to set different include and exclude volumes for different policies.

The default volumes list for a file policy is:

- All volumes are listed in the include list.
- No volumes are listed in the exclude list.

You can perform the following operations on the exclude and include lists:

- Reset or restore the volume list to the default list.
- Show or display the volumes in an include or exclude list.
- Add a volume to the include or exclude list.

- Remove a volume from the include or exclude list.
- Set or replace the existing list with a new volume list.
- Display the list of volumes for a file policy with wildcard characters.

From the command line, you can display or change the list of included and excluded volumes.

The command syntax to reset or display the file volumes list is as follows:

```
fpolicy vol[ume] {inc[lude]|exc[lude]} {reset|show} PolicyName
```

The command syntax to work with file volumes is as follows:

```
fpolicy vol[ume] {inc[lude]|exc[lude]} {add| remove|set|eval}PolicyName  
vol-spec
```

include is used to make changes to the include list.

exclude is used to make changes to the exclude list.

reset is used to restore the file volume list to the default list.

show is used to display the exclude or include list as entered.

add is used to add a volume to the exclude or include list.

remove is used to remove a volume from the exclude or include list.

set is used to replace the existing list with a new volume list.

eval is used to display the list of volumes for a file policy with wildcard characters.

PolicyName is the name of the file policy.

vol-spec is the name of the volume list that you want to change.

Next topics

[*Wildcard information for screening with volumes*](#) on page 195

[*How to display the list of volumes*](#) on page 196

[*How to add volumes to the list*](#) on page 197

[*How to remove volumes from the list*](#) on page 198

[*How to specify or replace a list of volumes*](#) on page 199

[*How to reset the volumes in a list*](#) on page 200

Wildcard information for screening with volumes

You can use the question mark (?) or asterisk (*) wildcard characters, to specify the volume.

The question mark (?) wildcard character stands for a single character. For example, entering vol? in a list of volumes that contain vol1, vol2, vol23, vol14 will match vol1 and vol2.

The asterisk (*) wildcard character stands for any number of characters that contain the specified string. Entering `*test*` in a list of volumes to exclude from file screening excludes all volumes that contain the string such as `test_vol` and `vol_test`.

How to display the list of volumes

To display the list of volumes you have specified to include or exclude for a file policy, use the `show` or `eval` command.

Next topics

[*Displaying volumes using the show command*](#) on page 196

[*Displaying volumes using the eval command*](#) on page 196

Displaying volumes using the show command

You can display the list of specified volumes using the `show` command.

The `show` command of the `fpolicy volume` command displays the list of specified volumes as entered at the command line. If you specified a set of volumes using wildcard characters, the `show` command displays the wildcard character you entered. For example, `vol*`.

Step

1. To display the list of excluded volumes you specified for a file policy, enter the following command:

```
fpolicy vol[ume] exc[lude] show PolicyName
```

When you enter this command, Data ONTAP responds with a list of entries from the exclude list for the file you specified. This might include volume names and wildcard characters that describe a set of volumes (for example, `vol*`).

Note: If you want to show volumes from the list of files to be included for file screening, use the `include (inc)` option in place of the `exclude (exc)` option.

Displaying volumes using the eval command

You can display the list of specified volumes using the `eval` command.

The `eval` command of the `fpolicy volume` command displays the specified volumes after evaluating any wildcard character included in the list you entered. For example, if your list includes `vol*`, the `eval` command lists all volumes including the string `vol`, such as `vol1`, `vol22`, or `vol_sales`.

Step

1. To display the list of excluded volumes for a file policy with the wildcard character evaluated, enter the following command:

```
fpolicy vol[ume] exc[lude] eval PolicyName
```

When you enter this command, Data ONTAP responds with a list of volumes from the exclude list for the file you specified, with wildcard character evaluated. For example, if you entered `vol*`, the `eval` display includes all volumes including the string `vol`, such as `vol1`, `vol22`, or `vol_sales`.

Note: To use the `eval` command for the list of files to be included for file screening, use the `include` (`inc`) option instead of the `exclude` (`exc`) option.

How to add volumes to the list

You can add volumes to the include or exclude volume list.

Next topics

[Adding volumes to the include list](#) on page 197

[Adding volumes to the exclude list](#) on page 197

Adding volumes to the include list

Add volumes to the include volumes list using the `fpolicy volume include add` CLI command.

Step

1. To add volumes to the include list of volumes to be screened for a file policy, enter the following command:

```
fpolicy volume include add PolicyName vol-spec
```

Files in the volumes you add to an include list will always be screened by the file screening server when the policy is enabled.

Example

To include `vol1`, `vol2`, `vol3` to the list of volumes screened, enter the following command:

```
fpolicy vol inc add imagescreen vol1,vol2,vol3
```

After the volumes are added, the policy `imagescreen` performs screening in the volumes `vol1`, `vol2`, and `vol3`.

Adding volumes to the exclude list

You can add volumes to the exclude volumes list using the `fpolicy volume exclude add` CLI command.

Step

1. To add volumes to the exclude list of volumes to be screened for a file policy, enter the following command:

```
fpolicy volume exclude add PolicyName vol-spec
```

Files in the volumes you add to an exclude list will not be screened by the file screening server when that policy is enabled (unless contradicted by another enabled file screening policy).

Example

To exclude vol4, vol5, vol6 to the list of volumes screened, enter the following command:

```
fpolicy vol exc add default vol4,vol5,vol6
```

When the volumes are added to the list, the modified default policy will no longer perform file screening in the volumes vol4, vol5, and vol6.

How to remove volumes from the list

You can remove volumes from the include or exclude volume list.

Next topics

[Removing volumes from the include list](#) on page 198

[Removing volumes from the exclude list](#) on page 199

Removing volumes from the include list

You can remove volumes from the include volumes list using the `fpolicy volume include remove` CLI command.

Step

1. To remove volumes from the include volumes list for a file screening policy, enter the following command:

```
fpolicy volume include remove PolicyName vol-spec
```

Example

```
fpolicy volume include remove default vol4
```

Files in the volume named `vol4` are not screened.

Removing volumes from the exclude list

You can remove volumes from the exclude volumes list using the `fpolicy volume exclude remove` CLI command.

Step

1. To remove volumes from the exclude volumes list for a file screening policy, enter the following command:

```
fpolicy vol[ume] exc[lude] remove PolicyName vol-spec
```

Example

```
fpolicy volume exclude remove default vol4
```

Files in the volume `vol4` are screened if there are no volumes specified in the include list (for example, if the include list specifies a volume `vol1`, then even after removing `vol4` from the list the volume will not be screened).

Note: If you want to delete specific volumes from the list of files to be included for file screening, use the include (`inc`) option in place of the exclude (`exc`) option.

How to specify or replace a list of volumes

Specify or replace an include list and an exclude list.

Next topics

[Setting the include volumes list](#) on page 199

[Setting the exclude volumes list](#) on page 200

Setting the include volumes list

You can set the include volumes list using the `fpolicy volume include set` CLI command.

Step

1. To set or replace the entire volume include list for a file policy, enter the following command:

```
fpolicy volume include set PolicyName vol-spec
```

The new list of volumes you enter with this command replaces the existing list of included volumes so that only the new volumes are included in the screening.

Note: Turn off the include list to no volumes by using the `set` option; for example,

```
fpolicy vol inc set PolicyName ""
```

However, this has the same effect as disabling the policy.

Setting the exclude volumes list

You can set the exclude volumes list using the `fpolicy volume exclude set` CLI command.

Step

1. To set or replace the entire volume exclude list for a file policy, enter the following command:

```
fpolicy volume exclude set PolicyName vol-spec
```

The new list of volumes you enter with this command replaces the existing list of excluded volumes so that only the new volumes are excluded from screening.

How to reset the volumes in a list

You can specify or replace volumes in the include or exclude volume list.

Next topics

[Resetting the include volumes list](#) on page 200

[Resetting the exclude volumes list](#) on page 200

Resetting the include volumes list

You can reset the include volumes list using the `fpolicy volume include reset` CLI command.

Step

1. To reset all entries from the exclude or include list for a file policy to the default values, enter the following command:

```
fpolicy volume include reset PolicyName
```

This command resets all the entries in the include list. That is, all the volumes listed in the include list are removed.

Resetting the exclude volumes list

You can reset the exclude volumes list using a CLI command.

Step

1. To reset all entries from the exclude list for a file policy to the default values, enter the following command:

```
fpolicy vol[ume] exc[lude] reset PolicyName
```

Here, all the volumes listed in the exclude list are removed.

What screening by extension is

FPolicy enables you to restrict a policy to a certain list of file extensions, by including or excluding extensions that needs to be screened.

Using the include list, you can request notifications for the specified file extensions.

You can provide both an include list and an exclude list. The extensions are first checked in the exclude list. If the requested file's extension is not in the exclude list, the include list is checked. If the file extension is listed in the include list, the file is screened. If the file extension is not listed in the include list, the request is allowed without screening.

Note: The maximum length of file name extension supported for screening is 260 characters.

Screening by extensions is based only on the characters after the last period (.) in the file name. For example, for a file named file1.txt.name.jpg, file access notification takes place only if a file policy is configured for the .jpg extension.

The screening by extension feature is policy-based. Therefore, you can specify different extensions for different policies.

The default extension lists for a file policy are as follows:

- All file extensions are listed in the include list.
- No file extensions are listed in the exclude list.

You can perform the following operations on the exclude and include lists:

- Reset or restore the extension list to the default list.
- Set or replace the existing list with a new extensions list.
- Add an extension to the include or exclude list.
- Remove an extension from the include or exclude list.
- Show or display the extension in an include or exclude list.
- Display the list of extensions for a file policy using wildcard characters.

From the command line, you can display or change the list of included and excluded extensions.

The command syntax to reset or display the file extension list is as follows:

```
fpolicy extensions { include | exclude } { reset | show } PolicyName
```

The command syntax to work with file extension is as follows:

```
fpolicy extensions { include | exclude } { set | add | remove } PolicyName  
ext-list
```

include is used to make changes to the include list.

exclude is used to make changes to the exclude list.

reset is used to restore the file extension list to the default list.

`show` is used to display the exclude or include list as entered.

`set` is used to replace the existing list with a new list of extensions.

`add` is used to add an extension to the exclude or include list.

`remove` is used to remove an extension from the exclude or include list.

`PolicyName` is the name of the file policy.

`ext-list` is the list of extension that you want to change.

Note: Extension-based screening is not performed for directory operations such as directory create, directory delete, and directory rename.

Next topics

[Wildcard information for screening with extensions](#) on page 202

[How to display the list of extensions](#) on page 202

[How to add extensions to the list](#) on page 203

[How to remove extensions from the list](#) on page 204

[How to set or replace a list of extensions](#) on page 205

[How to reset the extensions in the list](#) on page 206

Wildcard information for screening with extensions

You can use the question mark (?) wildcard to specify the extension.

If the question mark (?) wildcard character is used in the beginning of the string, it stands for a single character. At the end of the string, it stands for any number of characters.

For example:

- Entering `?s` in a list of file extensions to include for file screening includes all file extensions that have two characters ending with `s` (such as `as` and `js` extensions).
- Entering `??m` in a list of file extensions to include for file screening includes all file extensions that have three characters ending with `m` (such as `htm` and `vtm` extensions).
- Entering `j?` in a list of file extensions to include for file screening includes all file extensions that begin with `j` (such as `js`, `jpg`, and `jpe` extensions).

How to display the list of extensions

You can display the list of included and excluded extensions using the `fpolicy extensions` CLI command.

Next topics

[Displaying the list of extension in the include list](#) on page 203

[Displaying the list of extension in the exclude list](#) on page 203

Displaying the list of extension in the include list

You can display the list of extensions in the include extensions list using the `fpolicy extensions include show` CLI command.

Step

1. To display the list of included file extensions for a file policy, enter the following command:

```
fpolicy extensions include show PolicyName
```

When you enter this command, Data ONTAP responds with a list of extensions from the include list for the file you specified.

Displaying the list of extension in the exclude list

You can display the list of extensions in the exclude extensions list using the `fpolicy extensions exclude show` CLI command.

Step

1. To display the list of excluded file extensions for a file policy, enter the following command:

```
fpolicy extensions exclude show PolicyName
```

When you enter this command, Data ONTAP responds with a list of extensions from the exclude list for the file you specified.

How to add extensions to the list

You can add extensions to the list of included and excluded extensions using the `fpolicy extensions` CLI command.

Next topics

[Adding extensions to the include list](#) on page 203

[Adding extensions to the exclude list](#) on page 204

Adding extensions to the include list

Add extensions to the include extensions list using the `fpolicy extensions include` CLI command.

Step

1. To add file extensions to the list of file extensions to be screened for a file policy, enter the following command:

```
fpolicy extensions include add PolicyName ext-list
```

Example

```
fpolicy ext inc add imagescreen jpg,gif,bmp
```

After the extensions are added to the list, the policy *imagescreen* performs screening for any files with file extension .jpg, .gif, or .bmp.

The file extensions you add to an include list will always be screened by the file screening server when that policy is enabled.

Adding extensions to the exclude list

You can add extensions to the exclude extensions list using the `fpolicy extensions exclude` CLI command.

Step

1. To add file extensions to the list of file extensions to be excluded from file screening for a file policy, enter the following command:

```
fpolicy extensions exclude add PolicyName ext-list
```

Example

```
fpolicy ext exc add default txt,log,hlp
```

When the extensions are added to the list, the modified policy will no longer screen .txt, .log, and .hlp files to be screened by the file screening server.

The file extensions you add to an exclude list will not be screened by the file screening server when that policy is enabled (unless contradicted by another enabled file screening policy).

How to remove extensions from the list

You can remove extensions from the list of included and excluded extensions using `fpolicy extensions` CLI command.

Next topics

[Removing extensions from the include list](#) on page 205

[Removing extensions from an exclude list](#) on page 205

Removing extensions from the include list

You can remove extensions from the include extensions list using the `fpolicy extensions include remove` CLI command.

Step

1. To remove file extensions from the include extensions list for a file policy, enter the following command:

```
fpolicy extensions include remove PolicyName ext-list
```

Example

```
fpolicy ext inc remove default wav
```

Files with a `.wav` extension are not screened.

This command removes entries from the current file extension list.

Removing extensions from an exclude list

You can remove extensions from the exclude extensions list using the `fpolicy extensions exclude remove` CLI command.

Step

1. To remove file extensions from the exclude extensions list for a file screening policy, enter the following command:

```
fpolicy extensions exclude remove PolicyName ext-list
```

Example

```
fpolicy ext exc remove default wav
```

Files with a `.wav` extension are screened.

This command removes entries from the current file extension list.

How to set or replace a list of extensions

You can set or replace the list of included and excluded extensions using the `fpolicy extensions` CLI command.

Next topics

[Setting the include extensions list](#) on page 206

[Setting the exclude extensions list](#) on page 206

Setting the include extensions list

You can set the include extensions list using the `fpolicy extensions include set` CLI command.

Step

1. To replace the entire include list for FPolicy, enter the following command:

```
fpolicy extensions include set PolicyName ext-list
```

On entering this command, the new list of extensions you specified with this command replaces the existing list of excluded extensions so that only the new extensions are included for screening.

Note: You can also set the include list to not screen file extensions by using the `set` option. For example,

```
fpolicy ext inc set PolicyName ""
```

When this command is used, no files will be screened.

Setting the exclude extensions list

You can set the exclude extensions list using the `fpolicy extensions exclude set` CLI command.

Step

1. To replace the entire exclude list for FPolicy, enter the following command:

```
fpolicy extensions exclude set PolicyName ext-list
```

On entering this command, the new list of extensions you specified with this command replaces the existing list of excluded extensions so that only the new extensions are excluded from screening.

How to reset the extensions in the list

You can reset the list of included and excluded extensions using the `fpolicy extensions CLI` command.

Next topics

[*Resetting the include extensions list*](#) on page 207

[*Resetting the exclude extensions list*](#) on page 207

Resetting the include extensions list

You can reset the include extensions list using `fpolicy extensions include reset` CLI command.

Step

1. To reset all entries from the include list for FPolicy to the default values, enter the following command:

```
fpolicy extensions include reset PolicyName
```

This command restores the file extension include list to the default list.

Resetting the exclude extensions list

You can reset the exclude extensions list using the `fpolicy extensions exclude reset` CLI command.

Step

1. To reset all entries from the exclude list for FPolicy to the default values, enter the following command:

```
fpolicy extensions exclude reset PolicyName
```

This command restores the file extension exclude list to the default list.

How to manage the file screening server

You can display important file screening server information using the CLI commands. You can also assign servers to the secondary server list, or remove them from the secondary server list.

Next topics

[Displaying the file screening server information](#) on page 207

[Disabling the connection](#) on page 208

[What secondary servers are](#) on page 208

Displaying the file screening server information

You can display important file screening server information using the `fpolicy servers show` CLI command. The information displayed includes the list of servers registered, the list of connected servers, and the features enabled.

The command displays the following information about a particular FPolicy:

- The list of FPolicy servers registered
- The list of FPolicy servers connected

- Total time for which the server has been connected
- The list of features enabled for the server supported in Data ONTAP 7.3
- The status of the primary server
- The status of the secondary server

Step

1. To display the status of file screening servers, enter the following command:

```
fpolicy servers show PolicyName
```

When you enter this command, Data ONTAP returns the status of the file screening servers for the policy you specified.

Disabling the connection

When a server's connection is disabled, the connection between the FPolicy server and the storage system are terminated.

Step

1. To disable the connection to a file screening server, enter the following command:

```
fpolicy servers stop PolicyName server-IP-address
```

PolicyName is the name of the policy that you want to disable the connection for.

server-IP-address is the list of FPolicy server IP addresses that you want to disable from the storage system.

The server's connection is disabled.

What secondary servers are

FPolicy servers can be used as both primary and secondary servers. You can designate a particular FPolicy server or a list of FPolicy servers as secondary servers using the `fpolicy options` command.

The storage system uses the secondary servers to enforce file policies only if no primary servers are available. That is, when an FPolicy server is designated as a secondary server, the storage system never uses it as long as a primary server is available. If all primary servers are unavailable, the storage system uses any secondary servers connected to the storage system until a primary server becomes available again.

Any FPolicy server not classified as secondary is considered a primary server.

Next topics

[Assigning secondary servers list](#) on page 209

[Removing all secondary servers](#) on page 209

Assigning secondary servers list

You can assign or designate a particular FPolicy server as a secondary server using the `fpolicy options secondary_servers` CLI command.

Step

1. To designate a list of secondary servers to be used when the primary file screening server is unavailable, enter the following command:

```
fpolicy options PolicyName secondary_servers [server_list]
```

PolicyName is the name of the policy that you want the secondary server to use.

server_list is the list of FPolicy server IP addresses that you want to designate as secondary servers. Use a comma (,) to separate the IP addresses. A connection from any of the IP addresses listed in this field is classified by the storage system as a secondary server.

When you enter this command, the specified servers are designated as secondary servers for the specified FPolicy.

Note: When the comma-separated list of IP addresses is provided, any existing list is replaced with the new list. Therefore, to retain existing secondary servers, you must add their IP addresses to the new list.

Removing all secondary servers

You can convert all secondary servers to primary servers using the `fpolicy options` CLI command.

Step

1. To convert all secondary servers to primary servers, enter the following command:

```
fpolicy options PolicyName secondary_servers ""
```

PolicyName is the name of the policy that you want the secondary server to use.

After running this command, all FPolicy servers assigned to be secondary FPolicy servers become primary FPolicy servers.

How to monitor operations using FPolicy

The `fpolicy monitor` CLI command enables you to add, remove, or set the list of operations to be monitored.

To monitor a specific operation, enter the following command:

```
fpolicy monitor {add|remove|set} PolicyName [-p { cifs|nfs|cifs,nfs} ] [-f]
op-spec
```

Use `add` to add operations to the list of operations monitored, `remove` to remove the operation from the list of operations monitored, and `set` to reset the entire list of operations in the list.

PolicyName is the name of the policy that you want to change.

The `-p` option indicates the protocols you want FPolicy to monitor.

Use `cifs` to monitor CIFS operations, use `nfs` to monitor NFS operations, or use `cifs,nfs` to monitor both CIFS and NFS operations. If the protocol information is not specified in the monitor command, the storage system sends notifications for both CIFS and NFS protocols.

The `-f` option forces the policy to be enabled even if there are no servers available to enforce the policy.

op-spec is the list of operations to be monitored.

You can also choose to set the monitoring options for all operations together, by replacing the list of operations with `all` option.

To monitor all operations use the following command syntax:

```
fpolicy mon[itor] {add|remove|set} PolicyName [-p {cifs|nfs|cifs,nfs} ]
[-f] all
```

When a particular operation is set for CIFS operations and then later set for NFS operations, the operations are monitored for requests from both the protocols. However, when the operation is removed from one of the protocols, monitoring for that operation stops for both the protocols.

When a particular operation is set only for CIFS and not on NFS, this operation is monitored for both the protocols. When this operation is removed from the list of monitored operations for NFS it also stops monitoring for CIFS.

Next topics

[Adding operations to the monitor list](#) on page 211

[Removing operations from the monitor list](#) on page 211

[Setting or replacing the list of monitored operations](#) on page 212

Adding operations to the monitor list

For FPolicy to implement native file blocking, it first needs to monitor operations that need to be blocked natively. You can do that by adding the operations to the list of operations monitored.

Step

1. To add operations to the list of monitored operations to be screened for FPolicy, enter the following command:

```
fpolicy mon[itor] add PolicyName [-p {cifs|nfs|cifs,nfs} ] [-f] op-spec
```

PolicyName is the name of the policy you want to add operations to.

protocols is the protocols you want to enable monitoring for. Use *cifs* to monitor CIFS requests, *nfs* to monitor NFS requests, or *cifs,nfs* to monitor both.

op-spec is the list of operations you want to add.

The specified operation is added to the list of monitored operations.

Example

To add read, write, and lookup operations to the list of monitored operations, enter the following command:

```
fpolicy mon add p1 read,write,lookup
```

Once enabled, the policy *p1* monitors read, write, and lookup operations along with any other operations that have been set previously.

Removing operations from the monitor list

You can remove operations from the list using `fpolicy monitor remove` CLI command. When you remove an operation from the list of monitored operations, the particular operation is not monitored by the FPolicy.

Step

1. To remove operations from the list of monitored operations to be screened for FPolicy, enter the following command:

```
fpolicy mon[itor] remove PolicyName [-p {cifs|nfs|cifs,nfs} ] [-f] op-spec
```

The specified operation is removed from the list of monitored operations.

Example

To stop monitoring read and setattr operations and to remove them from the list of monitored operations, enter the following command:

```
fpolicy mon remove p1 read,setattr
```

Once enabled, the policy *p1* stops monitoring read, and setattr operations and removes these two operations from the list of operations monitored.

Setting or replacing the list of monitored operations

You can replace the list of monitored operations using the `fpolicy monitor set` CLI command.

Step

1. To replace the list of operations monitored, enter the following command:

```
fpolicy mon[itor] set PolicyName [-p {cifs|nfs|cifs,nfs} ] [-f] op-spec
```

The list of operations to be monitored is replaced with the new set of operations.

Example

To set or replace the list of operations monitored, enter the following command:

```
fpolicy mon set p1 read,setattr
```

Once enabled, the policy *p1* monitors only read operations and setattr operations. Any existing monitored lists will be replaced by this one.

What the different CLI commands are

The following table lists the FPolicy CLI commands.

Input Name	Description
<code>fpolicy help [cmd]</code>	Used to show the CLI help
<code>fpolicy createPolicyNamePolicyType</code>	Used to create a file policy
<code>fpolicy destroyPolicyName</code>	Used to delete a file policy
<code>fpolicy enable PolicyName [-f]</code>	Used to enable a file policy
<code>fpolicy disablePolicyName</code>	Used to disable a file policy
<code>fpolicy showPolicyName</code>	Used to display a file policy
<code>fpolicy servers show PolicyName</code>	Used to display the FPolicy server status information

Input Name	Description
<code>fpolicy servers stopPolicyNameIP-address</code>	Used to disable the FPolicy server connection
<code>fpolicy options PolicyName required {on off}</code>	Used to turn on or turn off the required option for a file policy
<code>fpolicy options PolicyName secondary_servers [IP-address [,IP-address]*]</code>	Used to configure options for FPolicy server
<code>fpolicy extension {exclude include} show PolicyName</code>	Used to display extensions in the include or exclude lists
<code>fpolicy extension {exclude include} resetPolicyName</code>	Used to reset extensions in the include or exclude lists
<code>fpolicy extension {exclude include} add PolicyNameext-list</code>	Used to add extensions to the include or exclude lists
<code>fpolicy extension {exclude include} remove PolicyNameext-list</code>	Used to remove extensions from the include or exclude lists
<code>fpolicy extension {exclude include} setPolicyNameext-list</code>	Used to set or replace all the extensions in the include or exclude lists
<code>fpolicy volume {include exclude} showPolicyName</code>	Used to display volumes in the include or exclude lists
<code>fpolicy volume {include exclude} reset PolicyName</code>	Used to reset volumes in the include or exclude lists
<code>fpolicy volume {include exclude} addPolicyNamevol_spec</code>	Used to add volumes to the include or exclude lists
<code>fpolicy volume {include exclude} removePolicyNamevol_spec</code>	Used to remove volumes from the include or exclude lists
<code>fpolicy volume] {include exclude} set PolicyNamevol_spec</code>	Used to set or replace all the volumes in the include or exclude lists
<code>fpolicy volume {include exclude} eval PolicyNamevol_spec</code>	Used to display the volumes in the include or exclude lists evaluating volumes specified using the wildcard character
<code>fpolicy monitor add PolicyName [-p {nfs cifs cifs,nfs}] [-f] op_spec [,op_spec]</code>	Used to add operations to the list of operations that are being monitored
<code>fpolicy monitor remove PolicyName [-p {nfs cifs cifs,nfs}] [-f] op_spec [,op_spec]</code>	Used to remove files from the list of files that are being monitored
<code>fpolicy monitor set PolicyName [-p {nfs cifs cifs,nfs}] [-f] op_spec [,op_spec]</code>	Used to set or replace the list of files that are being monitored

FAQs, error messages, warning messages, and keywords

This section describes frequently asked questions and error and warning messages.

Next topics

[Frequently asked questions \(FAQs\)](#) on page 214

[Error messages](#) on page 220

[Warning messages](#) on page 227

[Keywords list for screening operations](#) on page 233

Frequently asked questions (FAQs)

General FAQs and FAQs about access rights and permissions and other specific subjects are covered in this section.

Next topics

[General FAQs](#) on page 214

[Access rights and permissions FAQs](#) on page 216

[Performance FAQs](#) on page 217

[File screening FAQs](#) on page 218

[FPolicy server FAQs](#) on page 219

General FAQs

Is there a limit currently to the total number of active file policies?

Yes, currently the limit to the total number of active file policies is 20 per vFiler unit.

If two policies are created, will the storage system handle the requests in a sequential or parallel manner?

When two policies are created, the storage system handles the requests sequentially.

Can you prioritize the policies so that one is favored over the other?

The existing implementation of FPolicy does not support ordering of policies.

Can multiple policies be created for different FPolicy servers?

Yes. It is possible to create multiple policies and use individual policies for different FPolicy servers. For example, you can create two policies, one for the FLM and one for NTP, and point the two FPolicy servers to these two policies.

The order in which notifications will be sent is the same as the order in which policies are listed under the `fpolicy` command. This is the reverse of the order in which policies are created on the filer. For example, if policy p1 was created followed by policy p2, notifications will be sent to p2 and subsequently to p1.

It is important to note the difference between "multiple file policies" and "multiple servers."

Some problems you might face are as follows:

- Currently the FPolicy engine sends requests sequentially (instead of sending them parallelly) for the multiple policies so they might see double the performance degradation.

What licences are needed to be enabled for FPolicy to work on your storage systems?

CIFS needs to be licensed and set up on the storage system for FPolicy to work.

Why do I need CIFS to be licensed and set up even on an NFS-only storage system?

An FPolicy server wields a lot of power, and it is authenticated using CIFS security to ensure that the server has Backup-Operator privileges (or more) on the storage system. Therefore, CIFS needs to be licensed even in an NFS exclusive environment. Also, to apply file policies to NFS files, you must also have NFS licensed and running.

Does FPolicy have any limitations?

Yes, the following are FPolicy limitations:

- FPolicy supports only CIFS and NFS protocols. However, there are some operations for the CIFS and NFS protocols that FPolicy does not monitor, such as, NFSv4 operations related to locking and delegation, session-related operations (SMB_COM_SESSION_SETUP_ANDX), operations not relevant to file system activity (print-related operations), and so on.
- FPolicy does not support other protocols such as FTP, HTTP, WebDAV, FileIO, and so on.
- You cannot configure CIFS and NFS operations separately on the same policy.

Following are the screening limitations of FPolicy:

- You must set up file screening on an entire volume. You cannot screen individual qtrees and directories.
- FPolicy supports screening of CIFS operations on alternate data streams. However, FPolicy does not support screening of NFS operations on alternate data streams.
- When you register multiple servers, the policy of all the servers connected changes based on the settings of the server that registers last.
- Multiple instances of an FPolicy server from the same IP address cannot register to same policy.
- If the CIFS system resources used by FPolicy are exhausted, the CIFS screening by the FPolicy engine will stop.

Is FPolicy dependent upon Virus Scanning (vscan)?

FPolicy runs independently from vscan operations. FPolicy occurs before virus scanning operations, so that paths indicated in stub files (such as symlinks) can be traversed to load the actual file, instead of just scanning the stub file. Vscan operations are independent of file policies. That is, vscan can open and scan files that have been blocked by file policies. Therefore, there is no interdependence between FPolicy and vscan.

Where are FPolicy settings saved?

FPolicy settings are saved in the registry.

What happens when a user attempts to make changes to a migrated file that was accessed with read permission?

The FPolicy server has to do the following:

For CIFS and NFS version 4, it can recall the file at open time if the open request is for write (or read-write) access mode. Alternatively, it can do it when the write request is made. However, for this option the server has to be registered to monitor write operations.

Since NFSv2 and NFSv3 versions do not have an open call, the HSM server will need to register to monitor read and write operations. The HSM server will have to recall the file when it receives the write request. For read operations, the HSM server has an option of either using pass through read or write.

Access rights and permissions FAQs**What is the minimal access right for an account that connects to the storage systems, and registers as an FPolicy server listening to FPolicy events?**

The FPolicy server needs backup privileges at least, to register to the storage system.

What is the minimal access right for an account that connects to the storage system and scans q-tree ACLs?

The right to scan ACLs is granted to CIFS logins using standard Windows methods. If you are connected to the storage system using an account that is a member of the Backup Operators or Administrators groups you can use the FILE_FLAG_BACKUP_SEMANTICS open mode, which allows you to access any file, regardless of security.

Performance FAQs

What factors does the performance of an FPolicy depend on?

The following are some of the factors that the performance of FPolicy depends on:

- Number of Operations (like read, open, close, and so on) being monitored
- Number of registered FPolicy servers (load sharing)
- Number of Policies screening the same operation
- Network bandwidth between storage system and FPolicy server (round-trip time of the screen request)
- Response time of the FPolicy server

How can we measure how FPolicy traffic is divided between CIFS and NFS traffic?

The output of the FPolicy command run at the storage system contains a counter for the total number of request screened by that particular file policy. However, currently there is no way to understand the division between CIFS and NFS traffic.

Every client request that goes through FPolicy screening generates some extra CIFS requests for internal FPolicy communication. This is true for both CIFS and NFS clients requests. Currently there is no way to measure this extra traffic.

If you switch on FPolicy before doing recalls, does that have an impact on performance?

Yes, switching on FPolicy before doing any recalls has an impact on the performance. The impact of the performance depends primarily on how FPolicy is configured. It is therefore recommended that you do not turn on FPolicy before doing any recalls.

When there are two FPolicy servers registered to a storage system with different performance levels, does the performance of the slower server affect the performance of the fast server?

Yes, the performance of the slower server does affect the performance of the faster server. It is therefore recommended that servers with same capabilities are used while connecting to a storage system.

Do we have a metric to determine the additional load on the CPU when FPolicy is enabled?

No, such data is not currently available for FPolicy.

File screening FAQs

How does file screening work?

File screening policies are used to specify files or directories on which one wants to put some restrictions. Upon receiving a file operation request (such as open, write, create, or rename), Data ONTAP checks its file screening policies before permitting the operation.

If the policy specifies screening for that file based on its extension, the file name is sent to the file screening server to be screened. The file screening server applies policies to the file name to determine whether the storage system should allow the requested file operation. The file screening server then sends a response to the storage system to either allow or block the requested file operation.

Does the performance of the system go down while using file screening?

Yes, the performance of the system goes down while using file screening.

Can we use default options for setting file screening options?

There is a master setting for all file policies, the `fpolicy.enable` option, which is on by default. When an individual FPolicy is newly created, it is `off` by default. This allows the system administrator to fully configure the policy before activating it. Whether something is actually screened or not, depends upon whether or not there is a supported external file screening server running and accessible to the storage system. Remember that an external file screening server is a requirement in order to use FPolicy.

What happens if I create screening policies but do not have a screening server?

If you enable a policy when no file screening servers are available, nothing happens. However, if you have turned on the `fpolicy` option required for that policy, then access to files specified in that policy will be denied. The setting for 'required' on a policy is set to off by default.

How can I display the status of file screening servers?

You can display the status of the file screening server by using the following command:

```
fpolicy servers show PolicyName
```

Data ONTAP returns the status of the file screening server for the policy you specified.

Can I specify secondary screening servers? If yes, how can I do it?

Yes, you can designate a list of secondary servers to be used when the primary file screening server is unavailable. Use the following command:

```
fpolicy options PolicyName secondary_servers [ server_list ]
```

Any FPolicy server that connects to the storage system will be a primary server unless its IP address is in the secondary server list. Secondary servers will never be used by the storage system unless all primary servers are unavailable.

How can I disable the connection to a file screening server?

You can disable the connection to a file screening server by using the following command:

```
fpolicy servers stop PolicyName server-IP-address
```

Is FPolicy file screening applied at the volume level or at the qtree level?

FPolicy file screening is applied at the volume level, and not at the qtree level.

FPolicy server FAQs

What is the difference between primary and secondary servers?

Primary servers are active servers that screen client requests. Secondary servers are registered for the fail safe mode. When all the primary servers are down, all the secondary servers start screening requests.

How can I register a secondary server?

To use a server as a secondary server, you have to add the server IP in the secondary server list.

When the server connects, it will be treated as secondary.

Error messages

The following table contains a list of common FPolicy error messages, probable causes, and recommended actions, if any.

Error message	Cause	Recommended action
fpolicy.fscreen.server.connectError severity="ERR"	<p>This error is generated when the storage system encounters an error while attempting to communicate with an FPolicy (file policy) server. The communication failure will cause the storage system to break its connection with this server.</p> <p>The error can be due to network problems, security settings on the FPolicy server that deny access to the storage system, or hardware/software problems on the FPolicy server. The problem can also occur if a low memory situation on the storage system prevents the storage system from obtaining resources needed to perform the operation.</p>	<p>Examine the error code to see if it helps point to the use of the problem.</p> <p>Examine the event logs of the FPolicy (file policy) server to learn if it has disconnected from the storage system and why.</p> <p>Examine the storage system's syslog for error messages which could provide clues. Correct any problems that are found such as network errors or hardware problems on the FPolicy server. Check to see if a software patch has been recently installed on the FPolicy server which may have changed security settings.</p>

Error message	Cause	Recommended action
fpolicy.fscreen.server.closeError severity="ERR"	This error is generated when the storage system encounters an error while attempting to stop communication with an FPolicy (file screening) server. The error can be due to network problems or hardware/software problems on the FPolicy server.	Examine the error code to see if it helps point to the cause of the problem. Examine the event logs of the FPolicy (file policy) server to learn if it has disconnected from the storage system and why. Correct any problems that are found such as network errors or hardware problems on the FPolicy server. This error may not be an error. The storage system may be ending communication with the server because an error has occurred in an earlier attempt to communicate with the server. The error that occurs during the close of the connection may be a continuation of that error condition.

Error message	Cause	Recommended action
fpolicy.fscreen.server.requestError severity="ERR"	<p>This error is generated when the storage system encounters an error while attempting to send a notification request to an FPolicy (file policy) server. The error can be due to network problems or hardware/software problems on the FPolicy server.</p> <p>The storage system will retry this notification with another server of this policy if the policy has multiple servers. Otherwise, the storage system will proceed based on the policy's setting for the required option. If the required setting is on, the storage system will deny the request. If required is off, the storage system will allow the client request to proceed.</p>	<p>Examine the error code to see if it helps point to the cause of the problem. Examine the event logs of the FPolicy (file policy) server to learn if it has disconnected from the storage system and why. Correct any problems that are found such as network errors or hardware problems on the FPolicy server.</p>
fpolicy.fscreen.server.requestRejected severity="ERR"	<p>This error is generated when a storage system's notification request to an FPolicy (file policy) server is rejected by the FPolicy server. The error can be due to software problems on the FPolicy server.</p>	<p>Examine the error code to see if it helps point to the use of the problem. Examine the event logs of the FPolicy (file policy) server to learn if it has created an error to explain the problem. The FPolicy server may have detected an internal error, or may be unable to accept more requests.</p>

Error message	Cause	Recommended action
fpolicy.fscreen.server.pingRejected severity="ERR"	From time to time if the FPolicy server connection is idle the storage system will send a status request to learn the status of the FPolicy server. This error is generated when a storage system's status request to an FPolicy server gets an error. This error can occur if the storage system is unable to contact the FPolicy server, or the error can occur if the server returns an error to the storage system's request. The error can be due to network problems or hardware/software problems on the FPolicy server. The storage system will break its connection with the server when this request fails.	Examine the error code to see if it helps point to the cause of the problem. Examine the event logs of the FPolicy (file policy) server to learn if it has disconnected from the storage system and why. Correct any problems that are found such as network errors or hardware problems on the FPolicy server.
fpolicy.fscreen.server.completionUnexpectedState severity="ERR"	This error occurs when the FPolicy server has completed a screen request and returned a completion. However, the internal storage system state for this request is not valid. This completion message is ignored by the storage system.	
fpolicy.fscreen.server.requestStatusError severity="ERR"	This error occurs when the FPolicy server has accepted a screen request but has not reported the completion of the request. The storage system will check on the status of incomplete requests. If the storage system is unable to send the request, or if the server does not support the request, this error occurs. The error can be due to network problems or hardware/software problems on the FPolicy server which have broken the connection of the server to the storage system.	Examine the error code to see if it helps point to the cause of the problem. Examine the event logs of the FPolicy (file policy) server to learn if it has disconnected from the storage system and why. Correct any problems that are found such as network errors or hardware problems on the server.

Error message	Cause	Recommended action
fpolicy.fscreen.server.connecting.internalError severity="ERR"	This error occurs when the file policy server registers with the storage system and offers to work as an FPolicy server or the storage system. The storage system has not been able to get memory it needs to hold information related to the FPolicy server.	Contact technical support.
fpolicy.fscreen.server.connecting.privError severity="ERR"	This error occurs when the FPolicy server registers with the storage system and offers to work as an FPolicy server for the storage system. The server has connected as a user that has insufficient privileges to act as an FPolicy server. The storage system requires that the user under whose name the server connects to the storage system must be at least a member of the storage system's backup-operators group. This registration attempt will be rejected.	Turn on the filer option <code>cifs.trace_login</code> to see what user name the server is using to connect to the storage system. Remember to turn the option off after solving this problem because tracing can affect storage system performance. Check to see the user name under which the file policy service is running on the FPolicy server. Use the <code>wcc</code> command to learn which groups this user belongs to. Perhaps add this user to an appropriate group, or change the properties of the FPolicy server so that it runs under a different user name.

Error message	Cause	Recommended action
fpolicy.fscreen.cfg.pCreateErr severity="ERR"	This error occurs when the storage system processes saved file screening configuration information from the registry. The storage system wishes to create and initialize a new policy. However, the storage system was unable to do so. This error suggests a problem with the consistency of the storage system registry and should not happen. The storage system discards information related to the policy.	It may be possible to remove the policy with the command <code>fpolicy destroy</code> . Then recreate the policy using <code>fpolicy create</code> and set the policy configuration as desired.
fpolicy.fscreen.request.pathError severity="ERR"	<p>This error occurs when the storage system encounters an error as it builds a path for the fscreen server to use in accessing a file. Possible errors include: path is too long or Unicode conversion problems. The user will access a file with a path like this: shareName\directories\fileName</p> <p>The storage system will build an absolute path for the server from the root of the storage system: ontap_admin\$\vol\volName\sharePath\directories\FileName Normally this is an internal storage system error (bug).</p>	

Error message	Cause	Recommended action
fpolicy.fscreen.server.requestTO severity="ERR"	This error occurs when the server has accepted a file screen notification but has not reported the completion of the request. The storage system will check on the status of incomplete requests after a timeout has elapsed. If the server disavows all knowledge of a request which it has accepted but not completed, the request is considered to be timed out. Typically this indicates a server problem.	Examine the event logs of the server to learn if it has noted any problems. Contact the server software vendor to learn if their product supports the request-status query. The storage system only times out requests which the server has accepted. It will not time out a request as long as the server affirms that it is still working on the request. The storage system sends request-status messages to the server to learn the status of requests which may have timed out.
fpolicy.server.fqdn.unavail severity="ERR"	This message occurs when the Reverse DNS lookup for the FPolicy(tm) (file policy) server IP address fails and the storage system cannot determine the FPolicy server's Fully Qualified Domain Name (FQDN). If the FPolicy server is running on the Microsoft Longhorn OS, the storage system requires the FPolicy server FQDN for authenticating itself to the FPolicy server.	Verify the Reverse DNS lookup configuration on the DNS server.

Warning messages

The following table contains a list of common FPolicy warning messages, probable causes, and recommended actions if any.

Warning	Cause	Recommendation
fpolicy.fscreen.server.connectedNone severity="WARNING"	This warning occurs when no FPolicy (file screening) servers are connected to the storage system. This can be significant if the policy is required because the storage system will reject various operations on files and directories. This can be significant if the policy is not required because the storage system will allow various operations on files and directories although no server has approved the operation.	Examine the event logs of the FPolicy server(s) to learn why they have disconnected from the storage system. Examine the storage system's syslog for error messages which could provide clues. Correct any problems that are found such as network errors or hardware problems on the FPolicy server.

Warning	Cause	Recommendation
<p>fpolicy.fscreen.server.completionRequestLost severity="WARNING"</p>	<p>This warning occurs when the FPolicy (file policy) server has completed a screen request and returned a completion. However, the storage system cannot find the request which is being reported as complete.</p> <p>This warning is an indication that the FPolicy server and storage system are out of synchronization. The problem can happen because of timing issues. For example, the completion can arrive shortly after file screening has been disabled on the storage system and all requests which had been waiting for completion have been allowed to continue. Or the FPolicy server has returned a completion prior to accepting the screen request. Or the request may have timed out, causing the storage system to ask for status on the request. If the FPolicy server was not able to find the request, the storage system allows the request to continue. Then, if the FPolicy server later completed the request, that request is not found.</p>	<p>If the problem is occurring repeatedly, a line trace can help in diagnosis. The filer command pktt can be used to get a line trace.</p>

Warning	Cause	Recommendation
<p>fpolicy.fscreen.server.completionInconsistent severity="WARNING"</p>	<p>This warning occurs when the FPolicy (file policy) server has completed a screen request and returned a screen completion. However, the file path in the completion message does not match the file path for which a screen request was made by the storage system.</p> <p>When the storage system makes a screen request it provides the FPolicy server with both a file path and a request ID.</p> <p>The FPolicy server has sent a screen completion message to the storage system which has a valid request ID, however, the file path does not match the one given by the storage system in the screen request.</p> <p>This problem may be a software defect in the FPolicy server, or in the storage system. Or, if the FPolicy server is serving a group of storage systems it is possible that it is completing requests but sending the completions to the wrong storage system, such that the request ID is valid in the storage system but the file path is not associated with the request ID.</p>	<p>If the problem is occurring repeatedly, a line trace can help in diagnosis. The filer command pktt can be used to get a line trace.</p>

Warning	Cause	Recommendation
fpolicy.fscreen.server.connecting.badOperationList severity="WARNING"	This warning occurs when the FPolicy server provides the storage system with a list of operations for which it wishes to receive notifications. Examples of operations includes renaming a file or directory, creating a file, opening or closing a file and so on. The list can be provided to the storage system when the server registers, or at a later time. This warning has occurred because the list of operations provided by the FPolicy server includes operations for which the storage system does not provide notifications. The storage system ignores the list provided by the server.	Check the versions of the storage system and the file policy software to ensure that they are compatible with each other.
fpolicy.fscreen.server.connecting.badParameter severity="WARNING"	This warning occurs when the FPolicy server registers with the storage system and offers to work as a file policy server for the storage system. A parameter provided by the server was not set to a value that the storage system understands. The storage system ignores this parameter provided by the server.	Check the versions of the storage system and the file policy software to ensure that they are compatible with each other. The storage system ignores the invalid parameter and allows the server to register with the storage system.

Warning	Cause	Recommendation
<p>fpolicy.srv.conn.badOptParam severity="WARNING"</p>	<p>This message occurs when the FPolicy(tm) server registers with the system and makes itself available as a file policy server for the system. However, the Optional Parameter provided by the FPolicy server is either not set to a value that the system understands or the format of the Optional Parameter followed is not correct. The system ignores the invalid parameter and allows the FPolicy server to register.</p>	<p>Check the versions of the system and file policy software to ensure that they are compatible with each other.</p>
<p>fpolicy.fscreen.cfg.pCreateInfo severity="WARNING"</p>	<p>This warning occurs when the storage system processes saved file screening configuration information from the registry. The storage system wishes to create and initialize a new policy. However, the storage system encountered a problem. This warning suggests a problem with the consistency of the storage system registry and should not happen.</p>	<p>It may be possible to remove the policy with the command <code>fpolicy destroy</code>. Then recreate the policy using <code>fpolicy create</code> and set the policy configuration as desired.</p>

Warning	Cause	Recommendation
<p>fpolicy.fscreen.server.droppedConn severity="WARNING"</p>	<p>This warning is generated when connection to a file policy (fscreen) server is lost. A connection can be lost when the server voluntarily disconnects from the storage system. Other possible reasons for dropped connections include network errors, termination of CIFS services on the storage system, and hardware/software failures on the server.</p>	<p>Check to see if your server is still functioning. Check network connectivity between the storage system and the server. Check the server's event log to see if there are errors that explain the disconnect. Make sure that CIFS is running on your storage system.</p>
<p>fpolicy.fscreen.vol.i2p.off severity="WARNING"</p>	<p>This message occurs when an FPolicy(tm) server registers with the system for a file policy and required inode-to- path name translation for file policy notifications against NFS requests. However, the volume monitored by the file policy has inode-to-pathname translation disabled. The FPolicy fails to generate a file path for NFS requests in case inode-to-pathname translation is disabled on the volume.</p>	<p>Turn off the <code>no_i2p</code> option by issuing the following command:</p> <pre>vol options volumeName no_i2p off</pre> <p>This command enables the inode-to-path name translation for files on the volume.</p>

Warning	Cause	Recommendation
fpolicy.fscreen.server.unexpectedFileDataResponse severity="WARNING"	<p>This message occurs when the FPolicy server sends file data to the system for a RRD (Read Redirect) request but the system cannot find the request for which file data sent. This warning is an indication that the FPolicy server and system are out of synchronization.</p> <p>This problem can happen because of timing issues. For example, the file data might arrive shortly after file screening is disabled on the system and all requests that are waiting for completion have been allowed to continue; or the FPolicy server has returned a file data before accepting the screen request; or the request might have timed out, causing the system to ask for status on the request. Or, if the FPolicy server was not able to find the request, the system would allow the request to continue. Then, if the FPolicy server later sends file data for the request, that request would not be found by the system.</p>	<p>If the problem occurs repeatedly, use packet trace to help in diagnosis. Use the <code>pktt</code> command to get packet trace.</p> <p>For example:</p> <pre>pktt start all -i FpolicyServerIP</pre>

Keywords list for screening operations

All operations can be monitored in three ways. They can be set using a bitmask while registering an FPolicy server, they can be configured by using an ONTAPI call, and they can be configured using a CLI.

You can use different keywords to configure monitoring of the different operations supported by FPolicy. The following table lists the keywords used for each of the operations, when you attempt to configure them with the three options.

Operation name	CLI Keyword	ONTAPI keyword	Registration key words	
			Bit	Value
File open	open	file-open	FS_OP_OPEN	0x0001
File create	create	file-create	FS_OP_CREATE	0x0002
File close	close	file-close	FS_OP_CLOSE	0x0008
File rename	rename	file-rename	FS_OP_RENAME	0x0004
File delete	delete	file-delete	FS_OP_DELETE	0x0010
File write	write	file-write	FS_OP_WRITE	0x4000
File read	read	file-read	FS_OP_READ	0x2000
File link	link	link	FS_OP_LINK	0x0400
File symlink	symlink	symlink	FS_OP_SYMLINK	0x0800
Directory delete	directory-delete	directory-delete	FS_OP_DELETE_DIR	0x0020
Directory rename	directory-rename	directory-rename	FS_OP_RENAME_DIR	0x0040
Directory create	directory-create	directory-create	FS_OP_CREATE_DIR	0x0080
File lookup	lookup	lookup	FS_OP_LOOKUP	0x1000
Get attribute	getattr	getattr	FS_OP_GETATTR	0x0100
Set attribute	setattr	setattr	FS_OP_SETATTR	0x0200

CIFS over IPv6

Starting with Data ONTAP 7.3.1, you can allow the CIFS clients to access the files in your storage system over IPv6.

Data ONTAP uses a dual stack mechanism to transition from IPv4 to IPv6. Therefore, your storage system can allow CIFS clients to access the files in the following three modes:

- Only IPv4 mode
- Only IPv6 mode
- IPv6/IPv4 mode

For more information about the dual stack mechanism, see the *Data ONTAP Network Management Guide*.

Your storage system sends and receives data only on port 445 for providing CIFS service over IPv6.

Note: NetBIOS over TCP (NBT) is not supported for CIFS service over IPv6.

Next topics

- [Enabling or disabling CIFS over IPv6](#) on page 235
- [Listing IPv4 or IPv6 CIFS sessions](#) on page 236
- [Listing cumulative IPv4 or IPv6 CIFS sessions](#) on page 237

Enabling or disabling CIFS over IPv6

You can enable or disable CIFS over IPv6 by setting the `cifs.ipv6.enable` option to `on` or `off`, respectively.

Before you begin

You must enable IPv6 on the storage system by setting the `ip.v6.enable` option to `on`. For more information about enabling IPv6 on your storage system, see the *Data ONTAP Network Management Guide*.

About this task

- If you have enabled CIFS over IPv6 and you then disable IPv6 on your storage system by setting the `ip.v6.enable` option to `off`, CIFS is automatically disabled over IPv6.
- You need not restart CIFS over IPv6 after restarting the IPv6 global option. If CIFS over IPv6 is enabled on the storage system, and if you disable and reenable the IPv6 global option, CIFS IPv6 sockets are automatically created to listen for IPv6 addresses.

Step

1. If you want to...	Then...
Enable CIFS over IPv6	Enter the following command: <code>options cifs.ipv6.enable on</code>
Disable CIFS over IPv6	Enter the following command: <code>options cifs.ipv6.enable off</code> Note: When CIFS over IPv6 is disabled, no new CIFS sessions are accepted over IPv6, but the existing IPv6 CIFS sessions continue to work over IPv6.

Listing IPv4 or IPv6 CIFS sessions

You can use the `cifs sessions` command to list the IPv4 and IPv6 CIFS sessions running on your storage system. You can also use the `-i` option with the `cifs sessions` command to view the CIFS sessions running over only IPv4 or only IPv6.

Step

1. If you want to...	Then...
List all CIFS sessions	<div>Enter the following command:</div> <div>cifs sessions</div> <div>Example:</div> <div><pre>cifs sessions Server Registers as 'MACHINE1' in Windows 2000 domain 'IPV6LH1' Root volume language is not set. Use vol lang. Selected domain controller \\WIN2K8-204-121 for authentication ===== PC IP(PC Name) (user) #shares #files 10.73.9.35(machine5-lxp) (ipv6lh1\administrator - root) 1 0 fd20:81be:b255:4204:fd3d:e44:9ab1:6ae5(VISTA204-123) (ipv6lh1\administrator - root)</pre></div>
List the CIFS sessions running over IPv4	

If you want to...	Then...
	<div>Enter the following command:</div> <div>cifs sessions -i ipv4</div> <div>Example:</div> <div><pre>cifs sessions -i ipv4 Server Registers as 'MACHINE1' in Windows 2000 domain 'IPV6LH1' Root volume language is not set. Use vol lang. Selected domain controller \\WIN2K8-204-121 for authentication ===== PC IP(PC Name) (user) #shares #files 10.73.9.35(machine5-lxp) (ipv6lh1\administrator - root) 1 0</pre></div>
List the CIFS sessions running over IPv6	<div>Enter the following command:</div> <div>cifs sessions -i ipv6</div> <div>Example:</div> <div><pre>cifs sessions -i ipv6 Server Registers as 'MACHINE1' in Windows 2000 domain 'IPV6LH1' Root volume language is not set. Use vol lang. Selected domain controller \\WIN2K8-204-121 for authentication ===== PC IP(PC Name) (user) #shares #files fd20:81be:b255:4204:fd3d:e44:9ab1:6ae5(VISTA204-123) (ipv6lh1\administrator - root) 1 0</pre></div>

Listing cumulative IPv4 or IPv6 CIFS sessions

You can use the `-t` option with the `cifs sessions` command to view the cumulative CIFS sessions

running over IPv4 or IPv6.

Step

1. Enter the following command:

```
cifs sessions -t
```

Example

The following output shows two cumulative CIFS sessions running over IPv4 and one cumulative CIFS session running over IPv6.

```
cifs sessions -t
Using domain authentication. Domain type is Windows 2000.
Root volume language is not set. Use vol lang.
Number of WINS servers: 0
Total CIFS sessions: 2
CIFS open shares: 2
CIFS open files: 0
CIFS locks: 0
CIFS credentials: 2
CIFS sessions using security signatures: 0
IPv4 CIFS sessions: 1
IPv6 CIFS sessions: 1
Cumulative IPv4 CIFS sessions: 2
Cumulative IPv6 CIFS sessions: 1
```

File sharing between NFS and CIFS

You can optimize Data ONTAP to share files quickly between NFS and CIFS clients without errors.

Next topics

- [About NFS and CIFS file naming](#) on page 239
- [Enabling file name character translation between UNIX and Windows](#) on page 242
- [Clearing a character mapping from a volume](#) on page 244
- [About file locking between protocols](#) on page 244
- [About read-only bits](#) on page 245
- [Managing UNIX credentials for CIFS clients](#) on page 246
- [Managing the SID-to-name map cache](#) on page 258
- [Using LDAP services](#) on page 261
- [Enabling Storage-Level Access Guard using the `fsecurity` command](#) on page 275
- [Auditing system access events](#) on page 280
- [Controlling CIFS access to symbolic links](#) on page 298
- [Optimizing NFS directory access for CIFS clients](#) on page 304
- [Preventing CIFS clients from creating uppercase file names](#) on page 306
- [Accessing CIFS files from NFS clients](#) on page 306
- [Giving CIFS clients implicit permission to run `.dll` and `.exe` files even when they lack UNIX "execute" permissions](#) on page 313

About NFS and CIFS file naming

File naming conventions depend on both the network clients' operating systems and the file-sharing protocols.

The operating system and the file-sharing protocols determine the following:

- Length of a file name
- Characters a file name can use
- Case-sensitivity of a file name

Next topics

- [Length of file names](#) on page 240
- [Characters a file name can use](#) on page 240
- [Case-sensitivity of a file name](#) on page 240
- [Creating lowercase file names](#) on page 241

How Data ONTAP creates file names on page 241

Controlling the display of dot files from CIFS clients on page 241

Length of file names

Data ONTAP supports different file name lengths for CIFS clients that support the PC long file name format and CIFS clients that support the 8.3 format.

Data ONTAP supports the following file name lengths:

- Maximum of 255 characters for NFS clients and CIFS clients that support the PC long file name format
- Maximum of 8-character file names and 3-character file name extensions for CIFS clients that support the 8.3 format, such as MS-DOS and Windows 3.x clients

Characters a file name can use

If you are sharing a file between clients on different operating systems, you should use characters that are valid in both operating systems.

For example, if you use UNIX to create a file, don't use a colon (:) in the file name because the colon is not allowed in MS-DOS file names. Because restrictions on valid characters vary from one operating system to another, see the documentation for your client operating system for more information about prohibited characters.

Case-sensitivity of a file name

File names are case-sensitive for NFS clients and case-insensitive but case-preserving for CIFS clients.

For example, if a CIFS client creates Spec.txt, both CIFS and NFS clients display the file name as Spec.txt. However, if a CIFS user later tries to create spec.txt, the name is not allowed because, to the CIFS client, that name currently exists. If an NFS user later creates a file named spec.txt, NFS and CIFS clients display the file name differently, as follows:

- On NFS clients, you see both file names as they were created, Spec.txt and spec.txt, because file names are case-sensitive.
- On CIFS clients, you see Spec.txt and Spec~1.txt. Data ONTAP creates the Spec~1.txt file name to differentiate the two files.

Creating lowercase file names

You can set the `cifs.save_case` option to `off` to force Data ONTAP to ignore the case in which file names are entered and instead force these names to lowercase text.

About this task

Setting this option to `off` provides better compatibility between 16-bit applications and some UNIX tools. However, by default, this option is set to `on`.

Step

1. Enter the following command:

```
options cifs.save_case off
```

How Data ONTAP creates file names

Data ONTAP creates and maintains two file names for files in any directory that has access from a CIFS client: the original long name and a file name in 8.3 format.

For file names that exceed the eight character name or the three character extension limit, Data ONTAP generates an 8.3-format file name as follows:

- It truncates the original file name to six characters, if the file name exceeds six characters.
- It appends a tilde (~) and a number, one through five, to file names that are no longer unique after being truncated. If it runs out of numbers because there are more than five similar names, it creates a unique file name that bears no relation to the original file name.
- It truncates the file name extension to three characters.

Example: If an NFS client creates a file named `specifications.html`, the 8.3 format file name created by Data ONTAP is `specif~1.htm`. If this name already exists, Data ONTAP uses a different number at the end of the file name. For example, if the NFS client creates another file named `specifications_new.html`, the 8.3 format of `specifications_new.html` is `specif~2.htm`.

Controlling the display of dot files from CIFS clients

Dot files typically do not appear on UNIX-based systems; if you want to provide Windows client systems the option of hiding dot files, set the `cifs.show_dotfiles` option to `off`.

About this task

By default, these files are displayed on CIFS client systems, regardless of the Windows Folder Options View setting for showing or hiding hidden files.

Step

1. Enter the following command to set the `cifs.show_dotfiles` option to off:

```
options cifs.show_dotfiles off
```

Dot files on this system can be excluded from display when Windows client users select "Do not show hidden files and folders" from the View tab on the Folder Options box. (To display the Folder Options box, choose Folder Options from the Tools menu in Windows Explorer.)

Enabling file name character translation between UNIX and Windows

If you have legacy file names on both operating systems (Windows and UNIX) that contain characters that are not valid in both operating systems, you can use the `charmap` command to allow CIFS clients to access files with NFS names that would otherwise not be valid for CIFS.

About this task

When files created by NFS clients are accessed by CIFS clients, the storage system looks at the name of the file and if the name is not a valid CIFS file name (for example, if it has an embedded colon “:” character) the storage system returns the 8.3 file name that is maintained for each file. However, this causes problems for applications that encode important information into long file names.

Therefore, if you are sharing a file between clients on different operating systems, you should use characters in the file names that are valid in both operating systems.

However, if you have legacy file names on both operating systems (Windows and UNIX) that contain characters that are not valid in both operating systems, you can define a map that converts the invalid NFS characters into Unicode characters that both CIFS and certain Windows applications can accept.

For more information, see the `na_charmap(1)` man page.

Note: This functionality supports the CATIA MCAD and Mathematica applications as well as other applications that have this requirement.

Step

1. Enter the following command:

```
charmap [volname [mapspec]]
```

Parameter	Description
<i>volname</i>	The name of a volume on a storage system.

Parameter	Description
<i>mapspec</i>	<p>The format of <i>mapspec</i> is as follows:</p> <p><i>hh:hhhh [,hh:hhhh]...</i></p> <p>Each <i>hh</i> represents a hexadecimal value. The first value of each <i>hh</i> pair that is separated by a colon is the hexadecimal value of the NFS character you want to translate, and the second value of each <i>hh</i> pair is the Unicode value that CIFS will use. If you do not specify a value for <i>mapspec</i>, the current mapping, if any, is displayed. If you do not specify a value for <i>volname</i>, the mapping for all volumes is displayed.</p>

Result

Mapping characters used by the CATIA application

Enter the following command to map characters used by the CATIA application:

```
charmap desvol 3e:ff76,3c:ff77,2a:ff78,3a:ff79,22:ff7a
```

This command maps a set of characters (>, <, *, :, ", ?, \, and |) into Japanese Unicode characters that are not normally used as normal characters in file names. This mapping applies to the volume named "desvol."

Character restrictions

Make sure that the Unicode characters that are used to represent invalid or illegal characters are those characters that do not normally appear in file names; otherwise, unwanted mappings will occur.

For example, if you try to map a colon (:) to a hyphen (-), but the hyphen (-) was used in the file name correctly, a Windows client trying to access a file named "a-b" would have its request mapped to the NFS name of "a:b" (not the desired outcome).

Refer to the following list of NFS characters when performing your remapping:

- 22 = double quote (")
- 2a = asterisk (*)
- 3a = colon (:)
- 3c = less than (<)
- 3e = greater than (>)
- 3f = question mark (?)
- 5c = backslash (\)
- 7c = pipe (|)

- $b1 = (\pm)$

In addition, if you attempt to create or rename a file or directory from a CIFS client with a name that contains the Unicode character 0x0080, an error message appears. The Unicode character 0x0080 is not supported on the storage system.

Clearing a character mapping from a volume

When you no longer need a character mapping (for example, when you remove an application that uses the character mapping from the storage system), you can clear it from a volume using the `charmap` command.

Step

1. Enter the following command:

```
charmap volname ""
```

volname is the name of a volume on the storage system.

About file locking between protocols

File locking is a method used by client applications to prevent a user from accessing a file previously opened by another user. How Data ONTAP locks files depends on the protocol of the client.

If the client is an NFS client, locks are advisory; If the client is a CIFS client, locks are mandatory.

Because of differences between the NFS and CIFS file locks, some attempts by an NFS client to access a file opened by a CIFS application fail.

The following occurs when an NFS client attempts to access a file locked by a CIFS application:

- In mixed or NTFS qtrees, file manipulation operations, such as `rm`, `rmdir`, and `mv`, can cause the NFS application to fail.
- NFS read and write operations are denied by CIFS deny-read and deny-write open modes, respectively.
- NFS write operations fail when the written range of the file is locked with an exclusive CIFS bytelock.

Exception: One exception to the enforcement of locks set by CIFS clients on the storage system is when the storage system runs the `dump` command. The `dump` command ignores any read access file lock set by a CIFS client. Ignoring the file lock enables the storage system to back up all files.

Note: If an attempt by an NFS client to access a file opened by a CIFS application fails, you can use the `cifs terminate` command to disconnect the session that has the open file that you want to

access. You can determine which session has that file open using the `cifs sessions *` command or Server Manager. However, if you terminate a CIFS session, the client might receive errors.

About read-only bits

The read-only bit is a binary digit, which holds a value of 0 or 1, that is set on a file-by-file basis to reflect whether a file is writable (disabled) or read-only (enabled).

CIFS clients that use MS-DOS and Windows can set a per-file read-only bit. NFS clients do not set a per-file read-only bit, because NFS clients do not have any protocol operations that use a per-file read-only bit.

Data ONTAP can set a read-only bit on a file when a CIFS client that uses MS-DOS or Windows creates that file. Data ONTAP can also set a read-only bit when a file is shared between NFS clients and CIFS clients. Some software, when used by NFS clients and CIFS clients, requires the read-only bit to be enabled.

For Data ONTAP to keep the appropriate read and write permissions on a file shared between NFS clients and CIFS clients, it treats the read-only bit according to the following rules:

- NFS treats any file with the read-only bit enabled as if it has no write permission bits enabled.
- If an NFS client disables all write permission bits and at least one of those bits had previously been enabled, Data ONTAP enables the read-only bit for that file.
- If an NFS client enables any write permission bit, Data ONTAP disables the read-only bit for that file.
- If the read-only bit for a file is enabled and an NFS client attempts to discover permissions for the file, the permission bits for the file are not sent to the NFS client; instead, Data ONTAP sends the permission bits to the NFS client with the write permission bits masked.
- If the read-only bit for a file is enabled and a CIFS client disables the read-only bit, Data ONTAP enables the owner's write permission bit for the file.
- Files with the read-only bit enabled are writable only by root.

Note: Changes to file permissions take effect immediately on CIFS clients, but might not take effect immediately on NFS clients if the NFS client enables attribute caching.

Deleting files with the read-only bit set

Windows does not allow you to delete a file with the read-only bit enabled. Some multiprotocol source control applications require UNIX delete semantics; files for these applications also cannot be deleted when the read-only bit is enabled.

Step

1. To allow deletion of files using UNIX delete semantics when the read-only bit is enabled, enter the following command:

```
options cifs.perm_check_ro_del_ok on
```

This option is `off` by default.

Managing UNIX credentials for CIFS clients

When connecting to your storage system, a user on a CIFS client receives a CIFS credential. The user must also have one or more UNIX credentials to access resources controlled by Data ONTAP.

Next topics

[How CIFS users obtain UNIX credentials](#) on page 246

[Ensuring that only intended CIFS users receive UNIX credentials](#) on page 247

How CIFS users obtain UNIX credentials

A UNIX credential consists of a UNIX-style user ID (UID) and group IDs (GIDs).

Data ONTAP uses the UNIX credential for the following purposes:

- When a user tries to access files that have UNIX-style security, Data ONTAP uses the UID and GID to determine the access rights of the user.
- When you want to use group quotas on a group that contains CIFS users, those CIFS users must have UNIX credentials. For more information about group quotas, see the Storage Management Guide.

When a CIFS user tries to connect to the storage system, Data ONTAP tries to determine the UID and primary GID of the CIFS user. If Data ONTAP cannot determine the UID of the CIFS user, the user is denied access.

Data ONTAP obtains UNIX credentials by looking up the UNIX password database, which can be an NIS map or the `/etc/passwd` file, to obtain the UID for a user. The database contains accounts for all users that might access the storage system. Each account contains a UNIX-style user name and UID.

For Data ONTAP to obtain a UID for a CIFS user, it must first determine the user's UNIX-style name. Data ONTAP does not require that a user's Windows name be identical to the UNIX name. By entering

information in the `/etc/usermap.cfg` file, you can specify how each Windows name maps to a UNIX name. If you accept the default mapping, you do not need to enter this information. By default, Data ONTAP uses the Windows name as the UNIX name when it looks up the UID. (The storage system converts uppercase characters in the Windows name to lowercase before the lookup.)

If the user names in the UNIX password database are identical to the Windows names, you need not provide the mapping information in the `/etc/usermap.cfg` file. If the user name is not found in the UNIX password database and the `wafl.default_unix_user` option has been specified, the default login name specified for that option is used. See the `options(1)` man page for more information about setting the `wafl.default_unix_user` option.

Data ONTAP obtains a user's GIDs in the following ways:

- Data ONTAP obtains the user's primary GID from the UNIX password database. Each account in the UNIX password database contains the primary GID for that user.
- Data ONTAP obtains the user's other GIDs from the group database, which can be the NIS group map or the `/etc/group` file. The group database is where you define membership for various groups.

You can see the UNIX credential of a connected CIFS user when you display CIFS session information

Ensuring that only intended CIFS users receive UNIX credentials

You can configure which CIFS users receive UNIX credentials by editing the `/etc/usermap.cfg` file, creating UNIX groups and users, and enabling the Windows guest user account.

Steps

1. If some Windows names are different from UNIX names or you want to prevent some CIFS users from accessing the storage system, edit the `/etc/usermap.cfg` file.
2. Create groups in the UNIX group database.
3. For each CIFS user with a mapped UNIX name, enter the user account in the UNIX password database.
4. If you rename the Administrator account, make sure at least one CIFS user maps to the UNIX root account.
5. If you want CIFS users who do not have an entry in the UNIX password database to access the storage system, create a default user account in the UNIX password database and set the `wafl.default_unix_user` option to that user.
6. If you want unauthenticated users to access the storage system, enable the Windows guest user account.

Next topics

[Specifying entries in the `/etc/usermap.cfg` file](#) on page 248

[Mapping a Windows account to root](#) on page 254

[Mapping UNIX names to UIDs and GIDs](#) on page 255

[Enabling or disabling the default UNIX user account](#) on page 256

[Enabling or disabling the Windows guest user account](#) on page 257

Specifying entries in the `/etc/usermap.cfg` file

Data ONTAP uses the `/etc/usermap.cfg` file to map user names. In its simplest form, each `/etc/usermap.cfg` entry contains a pair of names: the Windows name and the UNIX name. Data ONTAP can translate the Windows name to the UNIX name or vice versa.

When CIFS is started, if the `/etc/usermap.cfg` file is missing, a default file is created. It contains commented-out sample map entries that are useful for improving security.

When Data ONTAP receives a connection request from a CIFS user, it searches the `/etc/usermap.cfg` file to see whether an entry matches the user's Windows domain name and user name.

If an entry is found, Data ONTAP uses the UNIX name specified in the entry to look up the UID and GID from the UNIX password database. If the UNIX name is a null string, Data ONTAP denies access to the CIFS user.

If an entry is not found, Data ONTAP converts the Windows name to lowercase and considers the UNIX name to be the same as the Windows name. Data ONTAP uses this UNIX name to look up the UID and GID from the UNIX password database.

Data ONTAP scans the file sequentially. It uses the first matching entry for mapping.

For information about character coding of the `/etc/usermap.cfg` file, see the information about the contents of the `/etc` directory in the Storage Management Guide.

Step

1. Specify each entry using the following format:

```
[IP_qualifier:] Windows_name [direction] [IP_qualifier:] UNIX_name
```

You can embed comments in the file by beginning the comment lines with `#`. Comments at the end of an entry are also allowed if preceded by `#`. Blank lines are ignored.

Next topics

[About the IP_qualifier field](#) on page 249

[About the Windows_name field](#) on page 249

[About the Direction field](#) on page 250

[About the UNIX_name field](#) on page 250

[How Data ONTAP interprets domain names in /etc/usermap.cfg](#) on page 251

[Examples of usermap.cfg entries](#) on page 251

[Guidelines for mapping user names](#) on page 253

[Recommended entries for increased security](#) on page 253

[Verifying NFS clients](#) on page 254

About the IP_qualifier field

The IP_qualifier field is an IP address that qualifies the user name by narrowing the match.

The IP qualifier can be any of the following:

- An IP address in bit notation. You can specify a subnet by including the number of bits in the subnet mask. For example, 192.4.1.0/24 means the 192.4.1.0 class C subnet.
- A name. Data ONTAP first considers a name to be a host name. If it cannot find a matching host name in its host name database, it considers the name to be a network name.
- A subnet address that includes a network name or IP address and the subnet mask (for example, corpnet/255.255.255.0).

Note: Data ONTAP uses the IP qualifier only for matching. If an IP qualifier is present on the destination side of a map entry, Data ONTAP does not consider the login request to come from that IP qualifier.

About the Windows_name field

The Windows_name field consists of a Windows domain name, which is optional, and a Windows user name.

On the source side of the map entry, the domain specifies the domain in which the user resides. On the destination side of the map entry, it specifies the domain used for the mapped UNIX entry. If the account name in the entry is a local user account, the Windows domain name is the storage system name.

If you omit the domain name in the Windows_name field, it is assumed to be the domain in which the storage system is installed. If the storage system uses local user accounts for authentication, the domain name is the storage system name.

You can use an asterisk (*) as a wildcard character in the following ways:

- You can use it on the source side to indicate that the specified name in any domain maps to the specified UNIX name.
- You can use it on the destination side to indicate that the specified UNIX name maps to a Windows name in any trusted domain. The trusted domain used for the mapping depends on where Data ONTAP finds the first matching Windows name. Data ONTAP searches only the trusted domains you specify with the cifs.search_domains option, in the order in which the trusted domains are specified. If you do not set this option, Data ONTAP searches all trusted domains in an unspecified order.

If the user name contains spaces or a pound sign, enclose the name in double quotation marks, for example, "bob smith" or "eng#lab\"#joe".

Note: Do not enclose the \ in quotation marks.

You can use an asterisk (*) in the Windows name. For more information about how to use the asterisk, see “Guidelines for wildcard character in user name” on page 254.

If the user name is empty or blank (specified as " ") on the destination side of the map entry, the matching UNIX name is denied access. Use entries with a blank user name to deny access to some or all UNIX users. If you use these entries in conjunction with IP_qualifier, you can exclude all UNIX users except for certain hosts or subnets.

About the Direction field

The direction field indicates the direction of the mapping.

The direction field can be one of the values in the following table.

Value of the direction field	Meaning
==	Mapping is bidirectional. The entry maps from Windows to UNIX and from UNIX to Windows. Omitting the direction field has the same meaning as specifying ==.
<=	The entry maps from UNIX to Windows
=>	The entry maps from Windows to UNIX.

About the UNIX_name field

The UNIX_name field is a UNIX name in the UNIX password database.

If the UNIX_name field is empty or blank (specified as " ") on the destination side of the map entry, the specified source name is prevented from logging in. The Windows user cannot log in to the storage system even if the user can see the storage system while browsing the network.

You can use an asterisk (*) in the UNIX name. The asterisk is considered the wildcard character. It means any user. Remember these guidelines when including an asterisk in the Windows name or the UNIX name:

- If the asterisk is on the source side of the mapping, any user maps to the specified name on the destination side.
- If the destination side contains an asterisk but the source side does not, no mapping is done. Data ONTAP does not map an explicitly specified name to a name with an asterisk.
- If both the source and destination sides contain an asterisk, the corresponding name is mapped.

How Data ONTAP interprets domain names in /etc/usermap.cfg

The way in which Data ONTAP interprets a domain name in the /etc/usermap.cfg file that contains a dot depends on whether storage system is in a Windows NT domain or a Windows Active Directory domain.

If your storage system is installed in a Windows NT domain, the length of the domain name field affects how the domain name is interpreted.

If your storage system is installed in a Windows Active Directory domain, Data ONTAP interprets the domain names in the same way a Windows server would.

If the storage system is in a Windows NT domain, Data ONTAP follows these rules when interpreting a domain name containing a dot in the *domain\user* format:

- If *domain* is 15 characters or shorter, Data ONTAP recognizes the entire string, including the dot, as the NetBIOS form of the domain name. For example, my_company.com is the NetBIOS form of the domain name in the following name:

my_company.com\john_smith

- If *domain* is longer than 15 characters, the dot is treated as a separator, and the string before the first dot is the NetBIOS form of the domain name. For example, engineering is the NetBIOS form of the domain name in the following name:

engineering.1234567890corporation.com\john_smith

If the storage system is in a Windows Active Directory domain, you can specify a user name in the *domain\user* format. The string before the first dot in *domain* is the NetBIOS form of the domain name, and the entire string in *domain* is the DNS domain name.

For example, engineering is the NetBIOS form of the domain name and engineering.1234567890corporation.com is the DNS domain name in the following name:

engineering.1234567890corporation.com\john_smith

Examples of usermap.cfg entries

Here are some examples of usermap.cfg entries.

The following table describes some simple /etc/usermap.cfg entries.

Entry	Meaning
"Bob Garj" == bobg	The Windows name Bob Garj maps to the UNIX name bobg and vice versa.
mktg\Roy => nobody	The Windows name Roy in the mktg domain maps to the UNIX name nobody. This entry enables Roy to log in with limited access to files with UNIX-style security.

Entry	Meaning
<code>engr\Tom => ""</code>	Disallow login by the user named Tom in the engr domain.

The following table provides some examples with asterisks in the Windows names.

Entry	Meaning
<code>uguest <= *</code>	All UNIX names not yet matched map to Windows user <code>uguest</code> .
<code>*\root => ""</code>	Disallow logins using the Windows name <code>root</code> from all domains.
<code>corporate* == pcuser</code>	Any user in the corporate domain maps to the UNIX name <code>pcuser</code> . No mapping is done for the UNIX name <code>pcuser</code> because an asterisk is used in the Windows user name.
<code>Engineer == *</code>	Any UNIX name maps to the Windows name <code>Engineer</code> in the storage system's domain. No mapping is done for the Windows name <code>Engineer</code> because an asterisk is used in the UNIX user name.
<p>Either of the following entries:</p> <ul style="list-style-type: none"> <code>homeusers* *</code> <code>homeusers* == *</code> 	<p>All UNIX users map to the corresponding names in the <code>homeusers</code> domain. For example, a UNIX user named <code>bob</code> maps to <code>homeusers\bob</code>.</p> <p>All Windows users from the <code>homeusers</code> domain map to their corresponding UNIX names. For example, a Windows user named <code>john</code> in the <code>homeusers</code> domain maps to the UNIX name <code>john</code>.</p>

The following table provides some examples with IP qualifiers.

Entry	Meaning
<code>Engineering* <= sunbox2:*</code>	UNIX names from the host named <code>sunbox2</code> map to the same names in the <code>Engineering</code> domain.
<code>Engineering* <= 192.9.200.70:*</code>	UNIX names from the IP address <code>192.9.200.70</code> map to the same names in the <code>Engineering</code> domain.
<code>"" <= 192.9.200.0/24:*</code>	All NFS requests from the <code>192.9.200.0</code> subnet are denied because UNIX names from this subnet map to a null string.
<code>192.9.200.0/24:test-dom* => ""</code>	All users in the <code>test-dom</code> domain are denied access from the <code>192.9.200.0</code> subnet.

Entry	Meaning
<code>** == corpnet/255.255.0.0:*</code>	<p>All user names from all domains map to the corresponding UNIX names. If user names are not unique across domains, this entry might cause different Windows names to map to the same UNIX name.</p> <p>Because IP qualifiers are only for matching, specifying <code>corpnet/255.255.0.0:</code> does not affect the result of Windows to UNIX mapping.</p> <p>Because the mapping is bidirectional, all UNIX names from the <code>corpnet/255.255.0.0</code> network map to the same names in one of the storage system's trusted domains.</p>

Guidelines for mapping user names

You should follow some guidelines to keep entries simple and easy to understand.

Keep the following guidelines in mind when performing mapping:

- Keep Windows user names and UNIX user names the same whenever possible. If the names are identical, you do not need to create map entries in the `/etc/usermap.cfg` file.
- Avoid creating confusing map entries such as these:

```
"tome s" => tjs
bill <= tjs
```
- Avoid using IP qualifiers to map users differently. For example, it is confusing if you map UNIX user `tjs` from `UHOST1` to Windows user "Tom S" but UNIX user `tjs` from `UHOST2` to Windows user Smith. Use IP qualifiers only to restrict access.

Recommended entries for increased security

You should add several entries to the `/etc/usermap.cfg` file to prevent unauthorized users from accessing the storage system.

Remember that the order of entries is important when you copy these recommended entries to your file, because Data ONTAP uses the first matching entry to determine the mapping.

Map entry	Meaning
<code>*\root => nobody</code>	Any Windows users named <code>root</code> can log in, but they do not have UNIX permissions. For any instances of a Windows user named <code>root</code> that should map differently, you explicitly add a map entry earlier in the <code>/etc/usermap.cfg</code> file.

Map entry	Meaning
<code>guest <= administrator</code> <code>guest <= root</code>	The first entry prevents spoofing the Windows Administrator account from UNIX (if the Administrator account has not been renamed). The second entry maps the UNIX user root to the Windows guest account. Type the second entry near the end of the <code>/etc/usermap.cfg</code> file after any explicit map entries for root-privileged UNIX hosts or subnets.
<code>** => ""</code> <code>"" <= *</code>	These entries, placed at the end of the file, prevent any other mapping from occurring. They defeat the default behavior that if an entry is not matched, the same name is tried.

Verifying NFS clients

For multiprotocol storage systems, you can restrict NFS access to allow only clients that have been mapped in the `usermap.cfg` file.

This security restriction is probably most appropriate for non-Kerberos environments that primarily serve CIFS clients but want to allow connections from certain known (IP-mapped) NFS clients. See the `options(1)` man page for more information about the `nfs.require_valid_mapped_uid` option.

Mapping a Windows account to root

If you have only CIFS clients in your environment and your storage system was set up as a multiprotocol storage system, you must have at least one Windows account that has root privilege for accessing files on the storage system; otherwise, you cannot manage the storage system because you do not have access to files with UNIX-style security, which might include some configuration files in the `/etc` directory.

If your storage system was set up as NTFS-only, however, the `/etc` directory has a file-level ACL that enables the Administrators group to access the Data ONTAP configuration files.

Step

1.	If you want to map accounts in the following group to root...	Then...
	Administrators	Verify that the <code>waf1.nt_admin_priv_map_to_root</code> option is set to on. Result : All accounts in the Administrators group are considered root, even if you do not have an <code>/etc/usermap.cfg</code> entry mapping the accounts to root. If you create a file using an account that belongs to the Administrators group, the file is owned by root when you view the file from a UNIX client.

If you want to map accounts in the following group to root...	Then...
Selected accounts	<p>For each account that maps to root, add an <code>/etc/usermap.cfg</code> entry.</p> <p>Note: It is important to have at least one Windows account that maps to root on a multiprotocol storage system. Otherwise, no accounts can access the configuration files in the <code>/etc</code> directory.</p> <p>Then disable the <code>waf1.nt_admin_priv_map_to_root</code> option by entering the following command:</p> <pre>options waf1.nt_admin_priv_map_to_root off</pre> <p>Result: Accounts in the Administrators group no longer map to root. You can use only those accounts that you map to root in the <code>/etc/usermap.cfg</code> file to access files with UNIX-style security. Each account in the Administrators group has a separate UNIX ID.</p>

Mapping UNIX names to UIDs and GIDs

For a CIFS user to have a UID and GIDs, you must create a UNIX account in the UNIX password database that corresponds to the user's UNIX name.

For each UNIX name, Data ONTAP obtains the UID and the primary GID from the UNIX password database. Data ONTAP obtains secondary GIDs for the UNIX name from the UNIX group database. A CIFS user whose UNIX name does not exist in the password database can still obtain a UID if you enable the default UNIX user account.

If your storage system is an NIS client before you run `cifs setup`, Data ONTAP does not automatically create the `/etc/passwd` file. If NIS is not enabled when you run `cifs setup`, Data ONTAP automatically creates the `/etc/passwd` file.

If the NIS server fails and the storage system does not have the `/etc/passwd` file, CIFS users cannot connect to the storage system. You can create the `/etc/passwd` file to ensure that the storage system can obtain UNIX credentials for CIFS users even when NIS is unavailable.

The default `/etc/passwd` file contains entries for these UNIX names:

- root
- pcuser
- nobody

For information about the format of the `/etc/group` and `/etc/passwd` files, see the Storage Management Guide

Step

1. If you use...	Then...
NIS but not the <code>/etc/passwd</code> file	Add the UNIX name of each CIFS user to the NIS password map.
The <code>/etc/passwd</code> file but not NIS	Add an entry in the <code>/etc/passwd</code> file for the UNIX name of each user. Because Data ONTAP does not support a command for creating a password entry, use a UNIX host that supports the <code>passwd</code> command to create the <code>/etc/passwd</code> file on the host. Then copy the file from the host to the storage system.

Enabling or disabling the default UNIX user account

You should create a default UNIX user account if there are users who need to connect to the storage system occasionally but do not need to have individual entries in the UNIX password database. These users can use the default user account to connect to the storage system.

The default UNIX name of the default user is `pcuser`. You can specify another name through the `wafl.default_unix_user` option. If this option is set to a null string, no one can access the storage system as a UNIX default user. That is, each user must have an account in the password database before they can access the storage system.

For a user to connect to the storage system using the default user account, the user must meet the following prerequisites:

- The user is authenticated.
- The user is in a trusted domain.
- The user name does not map to a null string in the `/etc/usermap.cfg` file.

If quotas are enabled, the default user account is subject to quota restrictions in the same way as other users. For example, if the default user name is `pcuser` and a default user quota applies to the `/vol/vol0` volume, `pcuser` is restricted by this default user quota. For more information about quotas for the default user, see the section about how disk space owned by default users is counted in the chapter about disk space management using quotas in the *Data ONTAP Storage Management Guide*.

Step

1. If you want to...	Then...
Disable the default UNIX user account	Enter the following command: <code>options wafl.default_unix_user ""</code> Result: Only users with accounts in the password database can access the storage system.
Enable the default UNIX user account	Create an entry either in the NIS password database or the <code>/etc/passwd</code> file for the <code>pcuser</code> account.

If you want to...	Then...
Change the name of the default UNIX user account from pcuser to another name	<p>Set the <code>wafld.default_unix_user</code> option to the new name for the default UNIX user account</p> <p>For example, enter the following command to change the default user name to someuser:</p> <pre>options wafld.default_unix_user someuser</pre>

Enabling or disabling the Windows guest user account

The effect of enabling the Windows guest user account depends on how your storage system authenticates users.

Here are the possibilities:

- If the storage system uses the domain controller or local user accounts to authenticate users, enabling the Windows guest user account means that users who log in from untrusted domains can connect to the storage system. These users use the UNIX UID that you create specifically for the Guest account. A user logged in as Guest does not have a home directory.
- If the storage system uses the UNIX password database to authenticate users, enabling the Windows guest user account has the same effect as enabling the default UNIX account, except that the user logged in as Guest does not have a home directory.

Step

1. If you want to...	Then...
Disable the Windows guest user account	<p>Enter the following command:</p> <pre>options cifs.guest_account ""</pre>
Enable the Windows guest user account	<p>Create a user account in the NIS password database or the <code>/etc/passwd</code> file to be used by the guest account. Then enter the following command to specify the guest user account name used in the UNIX password database:</p> <pre>options cifs.guest_account unix_name</pre> <p><i>unix_name</i> is the name of the user account in the UNIX password database.</p>

Managing the SID-to-name map cache

CIFS frequently is required to map security identifiers (SIDs) to user and group names and vice versa for user authentication, quota management, console command processing, and various RPC responses. The SID-to-name map cache contains entries that map SIDs to pre-Windows 2000 user and group names.

About this task

The storage system obtains the SID-to-name mapping information by querying the domain controller. To minimize multiple lookups of the same names, SID-to-name information received from the domain controller is saved in the SID-to-name map cache on the storage system.

The SID-to-name map cache is enabled on the storage system by default. You can manually control the cache by changing the lifetime of the entries, clearing entries, or turning SID-to-name map caching off or on. The cache persists if CIFS is terminated or restarted, but it does not persist across a reboot or a takeover and giveback.

When the storage system requires SID-to-name mapping information, it first looks for a matching entry in the SID-to-name map cache. If a matching entry is not found or if an expired matching entry is found, the storage system queries the appropriate domain controller for current mapping information. If the domain controller is not available, an expired mapping entry might be used by the storage system.

Here are the main benefits of using the SID-to-name map cache for name lookup:

- Increased performance for authorization
- Faster user response for console commands that perform mapping operations

Next topics

[*Enabling or disabling the SID-to-name map cache*](#) on page 259

[*Changing the lifetime of SID-to-name mapping entries*](#) on page 259

[*Clearing all or part of the SID-to-name map cache*](#) on page 259

Enabling or disabling the SID-to-name map cache

You can enable or disable the SID-to-name map cache by setting the `cifs.sidcache.enable` option to `on` or `off`, respectively.

Step

1. If you want the SID-to-name map cache...	Then...
Enabled	Enter the following command: <code>options cifs.sidcache.enable on</code>
Disabled	Enter the following command: <code>options cifs.sidcache.enable off</code>

Changing the lifetime of SID-to-name mapping entries

You can change the lifetime of SID-to-name mapping entries by setting the `cifs.sidcache.lifetime` option.

Step

1. Enter the following command:
`options cifs.sidcache.lifetime time`
time is the number of minutes that new mapping entries are used before they expire.

Clearing all or part of the SID-to-name map cache

Periodically, expired entries that are more than one week old are automatically cleared from the SID-to-name map cache; however, you might want to manually clear entries in the SID-to-name map cache when users change their accounts or user names. Alternatively, you might want to manually clear

all SID-to-name map cache entries to prevent the storage system from using an expired entry when the domain controller is not available.

Step

1. If you want to clear the SID-to-name map cache entries for...	Then...
All Windows domains, users, groups, and SIDS	<p>Enter the following command:</p> <pre>cifs sidcache clear all</pre>
A specific Windows domain	<p>Enter the following command:</p> <pre>cifs sidcache clear [domain]</pre> <p><i>domain</i> is the Windows domain of the cache entries you want to clear.</p> <p>If you do not specify the domain, entries for the storage system's home domain are cleared from the cache.</p>
A specific user or group	<p>Enter the following command:</p> <pre>cifs sidcache clear user username</pre> <p><i>username</i> is the specific Windows user or group entry you want to clear from the cache. The user name can be specified in the following ways:</p> <ul style="list-style-type: none"> • domain\username • username <p>When the user name is specified without a domain, the storage system's home domain is used for the domain.</p>
A specific SID	<p>Enter the following command:</p> <pre>cifs sidcache clear sid textualSid</pre> <p><i>textualSid</i> is the textual form of the SID you want to clear from the cache. Specify the SID using standard "S-1-5..." syntax.</p> <p>Example:</p> <pre>cifs sidcache clear sid S-1-5-21-4503-17821-16848-500</pre>

Using LDAP services

Data ONTAP supports LDAP for user authentication, file access authorization, user lookup and mapping services between NFS and CIFS, and LDAP over the Secure Sockets Layer (SSL).

About this task

An LDAP server enables you to centrally maintain user information. As a result, you do not have to maintain separate configuration files for each storage system that is on your network. If you have several storage systems on your network, maintaining user information centrally saves you from updating these files on each storage system every time you add or delete a user or a group.

If you store your user database on an LDAP server, you can configure your storage system to look up user information in the LDAP database. For example, on your LDAP server, you can store logins and passwords for administrative users of the console and the rsh, telnet, http, https, and ssh protocols, making it possible for you to centrally manage them.

Data ONTAP LDAP support includes the following types of LDAP servers:

- Netscape
- iPlanet
- OpenLDAP
- Windows Active Directory
- Novell NDS

Data ONTAP supports connections to LDAP servers that require signing. LDAP signing support is enabled by default.

Next topics

[*Configuring LDAP services*](#) on page 261

[*Managing client authentication and authorization*](#) on page 268

[*Managing LDAP user-mapping services*](#) on page 269

[*Specifying base and scope values for user-mapping*](#) on page 270

[*Managing Active Directory LDAP servers*](#) on page 270

[*Managing LDAP schema*](#) on page 273

Configuring LDAP services

This section provides information to help you configure Data ONTAP to connect to your LDAP database.

Next topics

[*Specifying the general search base and scope*](#) on page 262

Overriding general base and scope values for user password, group, and netgroup lookups on page 262

Specifying LDAP servers on page 263

Specifying preferred LDAP servers on page 263

Enabling or disabling LDAP on page 264

Enabling or disabling SSL for LDAP traffic on page 264

Installing a root certificate for SSL for LDAP traffic on page 265

Adding the ldap entry to the /etc/nsswitch.conf file on page 265

Specifying the administrative user name on page 266

Specifying the administrative password on page 266

Enabling the centralized administration of administrative users on page 266

Specifying the LDAP port on page 267

LDAP server option precedence on page 267

Specifying the general search base and scope

The LDAP base is the distinguished name of the LDAP tree in which user information is stored. All lookup requests sent to the LDAP server will be limited to the search base and scope specified by the `ldap.base` option value, unless further restricted by a more specific base and scope lookup value, such as `ldap.base.passwd`, `ldap.base.group`, or `ldap.base.netgroup`.

Step

1. Enter the following command:

```
options ldap.base name
```

`name` is the base distinguished name. Use quotes around names with embedded spaces.

Example

```
options ldap.base "o=networkappliance,c=us"
```

Overriding general base and scope values for user password, group, and netgroup lookups

Although it is not required, you can specify base and scope values for user password, group, and netgroup lookups, to limit such lookup queries to a specific branch of your LDAP database. Limiting the search base and scope of these queries can significantly improve performance.

Steps

1. Set the base and scope search values for user password lookups, as they are defined in your LDAP database, by specifying a value for the `ldap.base.passwd` option. For example:

```
options ldap.base.passwd "ou=People,dc=companydomain,dc=com"
```

2. Set the `ldap.base.group` base and scope search values for group lookups, as they are defined in your LDAP database. For example:

```
options ldap.base.group "ou=Groups,dc=companydomain,dc=com"
```

3. Set the `ldap.base.group` base and scope search values for netgroup lookups, as they are defined in your LDAP database. For example:

```
options ldap.base.group "ou=Netgroups,dc=companydomain,dc=com"
```

After you specify the search base and scope values for the `ldap.base.passwd`, `ldap.base.group`, and `ldap.base.netgroup` options, these values take precedence over the search base and scope set for `ldap.base`, for user password, group, and netgroup lookups, respectively.

Specifying LDAP servers

You can specify the LDAP servers to be used for LDAP queries by setting the `ldap.servers` option.

Step

1. Enter the following command:

```
options ldap.servers "name[ name...]"
```

name is the name of an LDAP server. You can enter multiple server names using a space-separated list enclosed in quotes. Data ONTAP attempts to establish connections in the order in which you specify these servers.

Note: A Windows LDAP server uses simple authentication instead of SASL unless the following conditions are met: you specify the Windows LDAP server as a name, not an IP address, and you specify the IP address and name of the Windows LDAP server in the `/etc/hosts` file. For information about editing the `/etc/hosts` file, see the System Administration Guide.

Example

```
options ldap.servers "server1 server2"
```

Specifying preferred LDAP servers

You might want to specify LDAP servers that are on faster links as the preferred servers.

Step

1. Enter the following command:

```
options ldap.servers.preferred "name [ name...]"
```

name is the name of a preferred LDAP server. You can enter multiple server names using a space-separated list enclosed in quotes.

Example

```
options ldap.servers.preferred "server1 server2"
```

Enabling or disabling LDAP

You can enable or disable LDAP by setting the `ldap.enable` option to `on` or `off`, respectively.

Step

1. If you want to...	Then...
Enable LDAP	Enter the following command: <code>options ldap.enable on</code>
Disable LDAP	Enter the following command: <code>options ldap.enable off</code>

Enabling or disabling SSL for LDAP traffic

You can enable or disable secure sockets layer (SSL) encrypting of LDAP traffic by setting the `ldap.ssl.enable` option to `on` or `off`, respectively.

Step

1. If you want SSL for LDAP...	Then...
Enabled	Enter the following command: <code>options ldap.ssl.enable on</code>
Disabled	Enter the following command: <code>options ldap.ssl.enable off</code>

In addition to enabling SSL for LDAP, you must have a root authority-signed certificate installed on your storage system.

Note: The same certificate-signing authority must issue both the certificate on the storage system and the certificate on the server.

Installing a root certificate for SSL for LDAP traffic

You can install a root certificate for use for Secure Sockets Layer (SSL) encrypting of LDAP traffic on your storage system by using the `keymgr` command.

Steps

1. Download a certificate from your preferred trusted signing authority to the storage system. Remember the certificate's location on the storage system.
2. Enter the following command:

```
keymgr install root certificate_filename
```

certificate_filename is the complete file name for the certificate. After the `keymgr` command installs the certificate, you can remove the copy you placed on the storage system.

Example

```
keymgr install root /etc/my_cert
```

Note: The same certificate-signing authority must issue both the certificate on the storage system and the certificate on the server.

3. Set the LDAP port to port 636.

Adding the ldap entry to the /etc/nsswitch.conf file

You can add the `ldap` entry to the `/etc/nsswitch.conf` file to enable LDAP for UNIX client authentication.

Steps

1. Open the `/etc/nsswitch.conf` file on the storage system for editing.
2. Enter the following at the `password`, `group`, and `netgroup` lines:

```
ldap
```

You can optionally add `files` and/or `nis` to the `password` line, but they must be entered after `ldap` if you want to use LDAP as the primary mechanism to retrieve user information.

Example

```
passwd: ldap files nis
```

3. Save the file.

Specifying the administrative user name

If anonymous authentication does not work in your environment, you need to specify an administrative user name to be used for administrative queries for looking up UIDs and GIDs.

Step

1. Enter the following command:

```
options ldap.name name
```

name is the LDAP distinguished name to be used for administrative queries. The best practice is for this to be the name of a user with read-only access to the LDAP database. Use quotes around names with embedded spaces.

Example

```
options ldap.name "cn=root,o=networkappliance,c=us"
```

Specifying the administrative password

You can set the administrative password by setting the `ldap.passwd` option.

Step

1. Enter the following command:

```
options ldap.passwd password
```

password is the password for the administrative user.

The password is displayed as a series of asterisks.

Enabling the centralized administration of administrative users

You can enable the centralized administration of Data ONTAP administrative users of the console and the rsh, telnet, HTTP, and HTTPS protocols by setting the appropriate options.

Steps

1. Make sure the value of the `security.admin.authentication` option includes `nsswitch`.

For example, enter any of the following commands:

```
options security.admin.authentication nsswitch
```

```
options security.admin.authentication internal,nsswitch
```

```
options security.admin.authentication nsswitch,internal
```

2. Set the value of the `security.admin.nsswitchgroup` option to the name of a group within the confines of the `nsswitch.conf` file that specifies the users to whom you want to grant administrative access.

Example

If you want to grant administrative access to all of the engineers in your organization, you can create a user group called `engineers`, add all of the engineers in your organization to that group, and then enter the following command:

```
options security.admin.nsswitchgroup engineers
```

Specifying the LDAP port

You might need to specify the port to use for LDAP queries if the LDAP server has been set up to use a port other than the default for LDAP, port 389.

Step

1. Enter the following command:

```
options ldap.port N
```

N is the LDAP port number.

LDAP server option precedence

Data ONTAP chooses an LDAP server based on your LDAP server option settings.

Server designation option	Server selection order
<code>ldap.preferred.servers</code>	When specified, servers listed in this option value will be tried first, according to list order.
<code>ldap.servers</code>	When no <code>ldap.preferred.servers</code> are specified, or specified servers are not available, servers designated in this option value will be tried, according to list order.
<code>ldap.ADdomain</code>	When no <code>ldap.preferred.servers</code> and no <code>ldap.servers</code> are specified or available, servers designated in this option value will be tried using domain controller selection methodology.

Managing client authentication and authorization

You can enable LDAP authentication of UNIX and Windows clients; in addition, you can enable LDAP authorization of Windows client access to UNIX files and UNIX client access to NTFS or mixed files.

Next topics

[Enabling LDAP-based UNIX client authentication](#) on page 268

[Enabling LDAP-based Windows client authentication](#) on page 268

[Enabling LDAP authorization for NFS file access from Windows clients](#) on page 268

[Enabling LDAP authorization for NTFS or mixed file system access from UNIX clients](#) on page 269

Enabling LDAP-based UNIX client authentication

You can enable LDAP-based UNIX client authentication by making sure `ldap` is entered on the `passwd` line of the `/etc/nsswitch.conf` file.

Enabling LDAP-based Windows client authentication

You can authenticate Windows clients through an LDAP server by performing steps in addition to adding `ldap` to the `passwd` line of the `/etc/nsswitch.conf` file.

Steps

1. Run `cifs_setup` on the storage system to be accessed, and specify NIS/LDAP as the authentication method to be used for CIFS clients on that storage system.
2. Configure the local security settings of each Windows client to use clear text (unencrypted) password authentication rather than Kerberos or other encrypted authentication methods.
3. Verify that your Windows clients have their `userpassword` attribute configured in the LDAP user database.

Enabling LDAP authorization for NFS file access from Windows clients

You can enable authorization of Windows client access to UNIX files on a storage system that uses LDAP authentication by performing two tasks.

Steps

1. On the storage system to be accessed, verify that every CIFS user who needs to access UNIX files is mapped to an associated UNIX user name in the `usermap.cfg` file.
2. Verify that every associated UNIX user name has an entry in the LDAP database.

Enabling LDAP authorization for NTFS or mixed file system access from UNIX clients

You can enable authorization of UNIX client access to an NTFS or mixed file system on a storage system that uses LDAP authentication by performing several tasks.

Steps

1. Verify that every UNIX user that needs to access an NTFS or mixed file system has an entry in the LDAP database.
2. On the storage system to be accessed, verify that every UNIX user that needs to access an NTFS or mixed file system is mapped to an associated CIFS user name in the `usermap.cfg` file.

Managing LDAP user-mapping services

You can use LDAP services to map between UNIX and Windows user accounts, instead of using NIS data or to adding entries to the `usermap.cfg` file. By default, Data ONTAP uses the same (one-to-one) user account resolution process in both directions: UNIX-to-Windows mapping and Windows-to-UNIX mapping.

About this task

By default, LDAP-based user-mapping is disabled. (Data ONTAP retrieves user-mapping information from the `etc/usermap.cfg` file.)

When converting to LDAP from file-based user-mapping, you must remove mapping entries (except for null session entries) from the `usermap.cfg` file. If mapping entries are present in that file, they will be used for user-mapping instead of LDAP records.

If you've configured Data ONTAP for null sessions, make sure you leave the null session client entry in the `usermap.cfg` file.

To allow Data ONTAP access to LDAP lookup services, if your UNIX user account information is stored in a non-Active Directory LDAP server, that LDAP server must be configured to allow either simple authentication or anonymous user searches.

Steps

1. From the Data ONTAP command line, specify a value for the option `ldap.usermap.attribute.windowsaccount`:

```
options ldap.usermap.attribute.windowsaccount account_name
```

account_name is the user object attribute Data ONTAP will use for Windows account lookups.
2. Extend your LDAP schema to include the user object attribute you entered in Step 1.
3. From the Data ONTAP command line, specify a value for the `ldap.usermap.attribute.unixaccount` option :

```
options ldap.usermap.attribute.unixaccount account_name
```

`account_name` is the user object attribute Data ONTAP will use for UNIX account lookups.

4. Extend your LDAP schema to include the values you entered in Step 2 and Step 3.
5. Enter the following command:

```
options ldap.usermap.enable on
```

If you have a significant load on your LDAP server, you might want to improve performance by setting a separate search base or search base and scope for user-mapping, as described in the following section.

Specifying base and scope values for user-mapping

LDAP options allow you to set search base and scope, to limit attribute searches to the appropriate areas of your LDAP database. Setting these options will improve the speed of LDAP lookups.

Step

1. Use the following syntax when specifying search base and scope. Base and scope values must correspond to the structure of your LDAP data:

```
options ldap.usermap.base "base[:scope][;base2[:scope2]]"
```

Result

Examples

Entering this command sets the search base for user-mapping lookups to `ou=People,dc=domain0` and the (unspecified) search scope defaults to SUBTREE:

```
options ldap.usermap.base ou=People,dc=domain0"
```

The use of parentheses applies the specified search scope (BASE) to `ou=People,dc=domain0`. The unspecified search scope for the `o ("org")` object defaults to SUBTREE.

```
options ldap.usermap.base "(ou=People,dc=domain0):BASE;o=org"
```

After you finish

For more information about setting search base and scope values, see your LDAP documentation.

Managing Active Directory LDAP servers

Data ONTAP provides the ability to connect to Active Directory for LDAP lookup services.

Next topics

[Using Active Directory LDAP servers](#) on page 271

[Requirements for Active Directory LDAP servers](#) on page 271

Enabling Active Directory LDAP lookup services on page 271

Monitoring Active Directory LDAP server connections on page 272

Troubleshooting Active Directory LDAP server connections on page 272

About Active Directory LDAP server connection pooling and selection on page 273

Do not use the `ldap.servers` and `ldap.preferred.servers` options with Active Directory servers on page 273

Using Active Directory LDAP servers

You can use Active Directory for LDAP services by entering the fully qualified Active Directory domain into the `Data ONTAP ldap.ADdomain` option.

As Windows-to-UNIX mapping is performed using Active Directory, Data ONTAP does the following:

- Verifies that the user account exists within the Active Directory domain specified for that account
- Performs a query to the Active Directory domain specified in the `ldap.ADdomain` option
- Returns the UNIX user account information and verifies that the user account exists

Requirements for Active Directory LDAP servers

You need several things to use Active Directory as your LDAP server.

You need these things to use Active Directory as your LDAP server:

- A valid CIFS license
- Your storage system joined to an Active Directory domain
- A two-way trust relationship established between your storage system's domain and your LDAP server's domain, if they are different

Enabling Active Directory LDAP lookup services

You can enable Active Directory for LDAP lookup services by performing several tasks.

Steps

1. If your UNIX user account information is not in Active Directory, or if it is not in an LDAP server that is configured to allow anonymous user searches, enter the user name and password to be used for LDAP lookups into the `ldap.name` and `ldap.passwd` options, respectively.

```
options ldap.name user_name
```

```
options ldap.passwd password
```

2. In the `etc/nsswitch.conf` file, specify `ldap` for the `passwd` entry, the `group` entry, or both, to designate LDAP as the lookup service to use.
3. If you have a custom schema, enter values for NSSMAP options.

4. From the Data ONTAP command line, enter the following command:

```
options ldap.ADDomain fully_qualified_domain_name
```

Example

```
options ldap.ADDomain group.company.com
```

Note: The domain you enter must either be the local domain or a domain that shares a trust relationship with the local domain.

Monitoring Active Directory LDAP server connections

To monitor Active Directory LDAP server connection, you can display Active Directory LDAP server information and connection status for all LDAP server types.

Step

1. If you want to...	Then...
Display Active Directory LDAP server information	<p>Enter the following command:</p> <pre>cifs domaininfo</pre> <p>Result: Following the list of domain controller connections and domain controller selection preferences, a list of Active Directory LDAP server connections is displayed, followed by the list of LDAP server selection preferences.</p>
Display connection status for all LDAP server types	<p>Enter the following command:</p> <pre>netstat</pre> <p>Result: Both Active Directory and non-Active Directory LDAP server connection state information is shown on port 389 (or the non-default value assigned using the <code>ldap.port</code> option).</p>

Troubleshooting Active Directory LDAP server connections

You can instruct Data ONTAP to log all domain controller address discovery and connection activities by setting the `cifs.trace_dc_connection` option to on.

Step

1. Enter the following command:

```
options cifs.trace_dc_connection on
```

Data ONTAP logs all domain controller address discovery and connection activities to the system log.

About Active Directory LDAP server connection pooling and selection

Data ONTAP performs several operations to improve LDAP performance.

These operations include the following operations:

- Active Directory LDAP server connections are pooled on a per-domain basis.
- When no response is received from the current LDAP server, subsequent connections are made to the next best available LDAP server.
- Once every minute, Data ONTAP performs a check to see whether a better LDAP server has become available.
- Every four hours, Data ONTAP discovers the available Active Directory LDAP servers and reorders the list, sorting servers in the following order:
 - Preferred servers, left in the order specified by the `prefdc` command.
 - Favored servers, sorted by fastest response time
 - Other Active Directory LDAP servers, sorted by fastest response time

Do not use the `ldap.servers` and `ldap.preferred.servers` options with Active Directory servers

Data ONTAP connects to servers specified by `ldap.servers` and `ldap.preferred.servers` options and attempts to authenticate using a simple bind. Because simple binds do not provide sufficient authentication to establish a connection with Active Directory servers, do not specify Active Directory servers within these two option values.

Managing LDAP schema

By default, Data ONTAP supports LDAP servers that comply with RFC 2307, which specifies a Network Information Service (NIS)-style schema. You can replace the default values of LDAP options with your custom attribute names to configure Data ONTAP to query your custom (not RFC 2307-compliant) schema.

About this task

Your RFC 2307-compliant schema must be extended on the LDAP servers that you want to use for LDAP queries.

For more information refer to RFC 2307 or to documentation by third-party directory integration vendors.

Next topics

[About the default schema](#) on page 274

Modifying the custom schema options to match your LDAP schema on page 274

About the default schema

By default, the Data ONTAP's schema variables are set to the appropriate RFC 2307 values.

Option	Default value (per RFC 2307)
ldap.nssmap.objectClass.posixAccount	posixAccount
ldap.nssmap.objectClass.posixGroup	posixGroup
ldap.nssmap.attribute.groupname	cn
ldap.nssmap.attribute.netgroupname	cn
ldap.nssmap.attribute.nisNetGroupTriple	nisNetGroupTriple
ldap.nssmap.attribute.memberUid	memberUid
ldap.nssmap.attribute.uid	uid
ldap.nssmap.attribute.uidNumber	uidNumber
ldap.nssmap.attribute.gidNumber	gidNumber
ldap.nssmap.attribute.userPassword	userPassword
ldap.nssmap.attribute.homeDirectory	homeDirectory
ldap.nssmap.attribute.loginShell	loginShell
ldap.nssmap.attribute.gecos	gecos

Modifying the custom schema options to match your LDAP schema

You can change Data ONTAP's schema to match your LDAP schema by changing the appropriate `ldap.nssmap.*` options.

Examples

For a custom LDAP schema in which the object containing Group ID (GID) numbers is “groupid,” you would enter the following command:

```
options ldap.nssmap.attribute.gidNumber groupid
```

Enabling Storage-Level Access Guard using the `fsecurity` command

Beginning in Data ONTAP 7.2.2, storage administrators can set security (permissions and auditing) on volumes and qtrees using the `fsecurity` command. This feature is called *Storage-Level Access Guard*.

About this task

With the Storage-Level Access Guard security in place, any storage object can contain up to three types of security layers:

- NTFS/UNIX/NFSv4 security. Exists on the directory or file that represents the storage object. This security is also the same security you can set from a client.
- Storage-Level Access Guard file security. Applies to every file within the storage object. Applying this security will not affect access to, or auditing of, directories.
- Storage-Level Access Guard directory security. Applies to every directory within the storage object. Applying this security will not affect access to, or auditing of, files.

Note: At this time, only NTFS access permissions are supported for Storage-Level Access Guard. For a UNIX user to perform a security check on qtrees or volumes where Storage-Level Access Guard has been applied, the UNIX user must be mapped to a Windows user.

Storage-Level Access Guard security applies to files and directories but is not inherited by them. If you view the security settings on a file or directory, you will not see the Storage-Level Access Guard security.

However, access to a file or directory in Data ONTAP is determined by the combined effect of both the native permissions applied to files and/or directories and the Storage-Level Access Guard permissions set on qtrees and/or volumes. Both levels of security are evaluated to determine what the effective permissions a file or directory has.

Next topics

[About the `fsecurity` command](#) on page 275

[Generating and editing the job definition file](#) on page 276

[Specifying job definition file elements](#) on page 277

[Creating a security job and applying it to the storage object](#) on page 278

[Checking the status of or canceling a security job](#) on page 279

[Displaying the security settings on files and directories](#) on page 279

[Removing the Storage-Level Access Guard](#) on page 280

About the `fsecurity` command

Using the `fsecurity` command, storage administrators can apply security over large directories without experiencing significant performance degradation, because security settings are being managed locally

on the storage system, not from remote clients. In addition, storage administrators can set security on many files and directories at once using the same command.

Note: For a list of all `fsecurity` commands, enter `fsecurity help` at the storage system command line or refer to the `fsecurity(1)` man page.

Generating and editing the job definition file

You can generate a job definition file to apply Storage-Level Access Guard security to a qtree or volume, or to set bulk permissions on files and directories.

About this task

The job definition file is a Unicode text file that contains information such as security descriptors and paths that define discretionary access control lists (DACs) and system access control lists (SACLs).

This information is encoded using the Security Descriptor Definition Language (SDDL).

Once the file is created or edited and copied to the storage system, the `fsecurity apply` command is used to validate and apply the file's security definitions. Running the command on the file creates a job that runs in the background on the storage system. Once the job is complete, you can view the results from the storage system console.

There are no requirements for the name and storage system location of the job definition file. In these examples, the following name and location are used:

```
/vol/vol0/templates/security-base.sec
```

The job definition file format must be ASCII or Unicode (UCS-2).

There are two ways to create and update the job definition file:

- Using the `secedit` utility (available from the NOW site)
- Using a text editor

Next topics

[Managing the job definition file with the `secedit` utility](#) on page 276

[Managing the job definition file with a text editor](#) on page 277

Managing the job definition file with the `secedit` utility

You can generate the job definition file using the `secedit` utility.

Steps

1. Download the `secedit.exe` executable file from the following NOW site:
<http://now.netapp.com/eservice/toolchest>.
2. Follow the instructions in the `Secedit_Readme.txt` file to generate the job definition file.

You can also use the `secedit.exe` utility to edit and update the job definition file.

Managing the job definition file with a text editor

You can generate, update, and then validate the job definition file using using a text editor.

Steps

- 1. Create a text file (for example, `security-base.sec`) or edit an existing job definition file.
- 2. Copy the new or updated file to a directory on your storage system (for example, `/vol/vol0/templates/`).
- 3. Check the validity of the file before you apply the definitions to jobs by running the `fsecurity apply` command with the `-c` option.

Note: If any line in the definition file is invalid, the security job will not be created when the `fsecurity apply` command is run.

Specifying job definition file elements

When you are defining your security settings in the job definition file, you can apply bulk security settings (permissions and auditing) by specifying a propagation mode.

About this task

Specifying a propagation modeallows you to quickly and effectively set these settings without the performance degradation caused by applying them over a network.

The available propagation modes are:

- 0 = Propagate inheritable permissions to all subfolders and files (Propagate)
- 1 = Do not allow permissions on this file or folders to be replaced (Ignore); this mode is not currently available
- 2 = Replace existing permissions on all subfolders and files with inheritable permissions (Replace)

The following is an example of an `fsecurity` job description file.

```
cb56f6f4
1,0,"/vol/vol0/qt1",0,"D:(A;CIOI;0x1f01ff;;;DOMAIN\Administrator)"
1,1,"/vol/vol0/qt2",0,"D:(D;CIOI;0x000002;;;Everyone)"
```

The first line, the string `cb56f6f4`, is mandatory, and is always the same. The following table describes how the elements in the second line of the example apply security settings to a qtree called `/vol/vol0/qt1`.

Sample Element	Description
1	NTFS security type

Sample Element	Description
0	Standard security; Storage-Level Access Guard security not set
/vol/vol0/qt1	Path of the target storage object (double quotes are required for this field)
0	Propagation mode (0 stands for “propagate” in this example)
D: (A;CIOI;0x1f01ff;;DOMAIN\Administrator)	SDDL representation of a DACL that gives the domain administrator Full Control (double quotes are required for this field)

For more information about the format and syntax of the job definition file, see the `fsecurity(5)` man page.

Creating a security job and applying it to the storage object

The `fsecurity apply` command is used to create a security job based on the job definition file. This command is also used to apply Storage-Level Access Guard to a qtree or volume, or bulk security settings to files and directories. Using this command also allows you to set SACLs for auditing at the qtree and volume level.

About this task

You can apply the following options when creating a security job:

- The `-c` option lets you check the validity of the job without actually applying the contents.
- The `-i` option lets you ignore errors and continue to process the job.
- The `-v` lets you view each task within the job as it is generated.

For a complete description of the `fsecurity apply` command and its options, refer to the `fsecurity_apply(1)` man page.

Security jobs can be run simultaneously by different administrators, and can conflict with one another.

Step

1. Enter the following command:

```
fsecurity apply job_definition_file_path
```

Example

```
fsecurity apply /vol/vol0/templates/security-base.sec
```

```
Added security job 94089
```

The job ID is used to monitor the status of, or cancel, the job.

Checking the status of or canceling a security job

The `fsecurity status` command can be used to view the status of jobs that are currently running and the completion status of the previous 15 jobs.

About this task

The `fsecurity cancel` command can be used to stop all of the currently running jobs. If a job ID is specified, only that job will stop.

Note: Completed jobs cannot be canceled.

For a complete description of these commands, refer to the `fsecurity_status(1)` and `fsecurity_cancel(1)` man pages.

Step

1. If you want to...	Then...
View job status	Enter the following command: <code>fsecurity status [job_id]</code>
Cancel a job	Enter the following command: <code>fsecurity cancel [job_id] all</code> Result: The job ID is used to cancel a specific job, and the option <code>all</code> is to cancel all jobs.

Displaying the security settings on files and directories

The `fsecurity show` command can be used to view the security settings on files and directories.

About this task

The output of this command contains the security style of the qtree or volume that the file or directory resides in. The current security style varies in mixed qtree environments and depends on which security style is currently active on the storage object.

When specifying a file or directory path, wildcards can be used to list the security for the contents of a directory.

For a complete description of this command, refer to the `fsecurity_show(1)` man page.

Step

1. Enter the following command:

```
fsecurity show file_directory_qtree_path [option]
```

You can also specify the inode number of the file or directory (instead of the file or directory path), as shown in the following example.

```
fsecurity show -v volume_name -i inode_number [option]
```

For a complete listing of options and description of command output, see the `fsecurity_show(1)` man page.

Removing the Storage-Level Access Guard

The `fsecurity remove-guard` command can be used to remove the Storage-Level Access Guard from a qtree or volume. A qtree cannot be deleted if Storage-Level Access Guard is applied to it. For more information, refer to the `fsecurity remove-guard(1)` man page.

Step

1. Enter the following command:

```
fsecurity remove-guard volume_qtree_path
```

Result

Removing the Storage-Level Access Guard does not remove the standard file-level security (such as NTFS security) that is present on the files and directories within a qtree or volume.

Auditing system access events

Data ONTAP audits login, logoff, and file access events similarly to Windows. There are some differences, however, in how you enable auditing and how you manage the files that log audit event information.

Next topics

[About auditing](#) on page 281

[Events that Data ONTAP can audit](#) on page 281

[Configuring system event auditing](#) on page 283

[Viewing and understanding event detail displays](#) on page 294

About auditing

When you configure Data ONTAP for auditing, the event log file and the settings for all options persist across a reboot or if CIFS is terminated or restarted.

Data ONTAP auditing can be performed in two ways:

- CIFS auditing refers to auditing access events from Windows clients that access data on the storage system using the CIFS protocol.
- NFS auditing refers to auditing access events from UNIX clients that access data on the storage system using the NFS protocol.

Both CIFS and NFS auditing can be configured on a storage system. Each type has different configuration requirements and audit capabilities.

Auditing is not currently supported for other file access protocols.

Events that Data ONTAP can audit

You can enable auditing for several categories of events.

The following categories can be audited:

- Logon and logoff events (available only with CIFS auditing enabled)
- Local user and group account management (available only with CIFS auditing enabled)
- File access events at the file and directory level

Note: You must activate access auditing for individual files and directories.

- File access events at the qtree or volume level

Note: Auditing of events at the qtree or volume level is available only by applying Storage-Level Access Guard security.

Event ID	Event	Description	Category
516	AdtEvtntDiscard	Audit events were lost	Audit Log
517	AdtLogClear	Audit log was cleared	Audit Log
528	AdtSuccessfulLogon	Local logon	Logon/Logoff
529	AdtUnknownUser	Unknown user name or bad password	Logon/Logoff
530	AdtCantLogonNow	Account logon time restriction	Logon/Logoff
531	AdtAccountDisabled	Account currently disabled	Logon/Logoff
532	AdtUserAccountExpired	User account has expired	Logon/Logoff

533	AdtCantLogonHere	User can't log on to this computer	Logon/Logoff
534	AdtLogonTypeRestricted	User not granted logon type here	Logon/Logoff
535	AdtPasswordExpired	User's password has expired	Logon/Logoff
536	AdtNetLogonInactive	The NetLogon component is not active	Logon/Logoff
537	AdtUnsuccessfulLogon	Logon failed for reasons other than above	Logon/Logoff
538	AdtUserLogoff	Local or network user logoff	Logon/Logoff
539	AdtLockedOut	Account locked out	Logon/Logoff
540	AdtSuccessfulNetLogon	Network (CIFS) logon	Logon/Logoff
560	AdtObjOpen	Object (file or directory) open	File Access
562	AdtHandleClosed	Handle that resulted in AdtObjOpen is closed	File Access
563	AdtObjOpenForDelete	Object (file or directory) open for deletion	Logon/Logoff
567	AdtObjAccessAttempt	Object access (read, write, etc.)	File Access
612	AdtPolicyChange	Audit policy changed	Policy Change
624	AdtUserCreated	User created	Account Management
630	AdtUserDeleted	User deleted	Account Management
635	AdtGroupCreated	Group created	Account Management
636	AdtLclGrpMemberAdded	Security enabled local group member added	Account Management
637	AdtLclGrpMemberRemoved	Security enabled local group member removed	Account Management
638	AdtGroupDeleted	Group deleted	Account Management

Configuring system event auditing

You must perform several tasks to configure system event auditing.

Steps

1. Determine what events you want to audit. For example, if you want to audit all the events on a volume or qtree, apply the Storage-Level Access Guard security using the `fsecurity` command.
2. If you want to audit file and directory access events, set your system access control lists (SACLs).
3. Enable CIFS auditing and/or NFS auditing.
4. You want to use Live View to manage auditing, enable Live View. Otherwise, familiarize yourself with audit log management.
5. Use Event Viewer to display audit events.

Next topics

[Setting SACLs](#) on page 283

[Configuring Data ONTAP for CIFS auditing](#) on page 284

[Configuring Data ONTAP for NFS auditing](#) on page 285

[Configuring Live View](#) on page 287

[Saving and clearing audit events](#) on page 288

Setting SACLs

System access control lists (SACLs) can be used to enable auditing access on files and directories.

There are three ways to set SACLs for auditing access:

- If you want to audit access events on all files and directories within a volume or qtree, it is recommended that you set SACLs by applying Storage-Level Access Guard security.
- If you want to audit access events on individual files and directories, you can set SACLs in two ways:
- Using your Windows Explorer GUI.
- Using the `fsecurity` command

Note: Make sure that you select only the events you need to audit, as selecting too many audit options might impact system performance.

To enable auditing access on individual files and directories, complete the following steps on the Windows administration host.

Steps

1. Select the file or directory for which you want to enable auditing access.
2. Right-click on the file or directory, and select Properties.

- 3. Select the Security tab.
- 4. Click Advanced.
- 5. Select the Auditing tab.
- 6. Add, edit, or remove the auditing options you want.

For more information on how to set these options, see your Windows documentation.

Configuring Data ONTAP for CIFS auditing

When you enable or disable CIFS auditing, you enable auditing of policy change events. There is not a separate CIFS option to enable policy change events at this time.

Following are the prerequisites for CIFS auditing:

- CIFS must be licensed and enabled on the storage system before enabling auditing.
- The file or directory to be audited must be in a mixed or NTFS volume or qtree. You cannot audit CIFS events for a file or directory in a UNIX volume or qtree unless Storage-Level Access Guard is enabled.
- You must specify access events to record.
- Event auditing is turned off by default. To identify events for auditing, you must enable individual options and enable auditing.

Step

1. If you want to turn auditing on or off for...	Then...
File access events	Enter the following command: options cifs.audit.file_access_events.enable on off
Logon and logoff events	Enter the following command: options cifs.audit.logon_events.enable on off
Local account management events	Enter the following command: options cifs.audit.account_mgmt_events.enable on off Note: You use MMC Event Viewer to view changes to the account management events.

If you want to turn auditing on or off for...

All events

Enter the following command:

```
cifs audit start | stop
```

Alternatively, you can start and stop CIFS auditing using the `cifs.audit.enable` option. For example, entering the following command is the equivalent of using the `cifs audit start` command:

```
options cifs.audit.enable on | off
```

Use `on` to start CIFS auditing or `off` to stop auditing.

Note: CIFS auditing is disabled by default.

Configuring Data ONTAP for NFS auditing

NFS auditing can record access events for files and directories, but it cannot record logon, logoff, and other events supported by CIFS auditing. The file or directory to be audited can be in a volume or qtree of any security style (NTFS, UNIX, or mixed).

Following are the prerequisites for NFS auditing:

- CIFS must be licensed and enabled on the storage system before enabling NFS auditing.
- CIFS auditing must be enabled on the storage system before enabling NFS auditing. Auditing is disabled by default.
- You must identify events to record.

Next topics

[Specifying NFS audit events](#) on page 285

[How the filter file controls NFS audit events](#) on page 286

[Enabling NFS auditing](#) on page 286

Specifying NFS audit events

To specify events for NFS auditing in an NTFS or mixed security style qtree or volume, you must set system access control lists (SACLs) on files and directories.

Steps

1. Create the log filter file (usually called `/etc/log/nfs-audit`) on the storage system. This file is used to identify which file events get included in the audit log by default. The filter file has no content.

Note: You must create the NFS log filter file in an NTFS or mixed style volume or qtree. If you do not, you will not be able to set a SACL on the filter file, which is required for auditing.

2. Set the `cifs.audit.nfs.filter.filename` option to identify the filter file. For more information about the `cifs.audit.nfs.filter.filename` option, see the `options(1)` man page.
3. Set the filter file's system access control list (SACL).

You can create an NFS filter file for auditing events in NTFS or mixed security style qtrees, but SACLs set on individual files and directories take precedence over the SACL set on the filter file.

How the filter file controls NFS audit events

The log filter file controls file audit events by means of the SACL you set on it. Setting a SACL on the filter file has the same effect as setting the same SACL on every file and directory on the storage system.

Note: Because the log filter file SACL can potentially generate audit events from every file and directory on the storage system, enabling NFS auditing with the log filter file can affect system performance.

The effect of the filter file depends on the security setting of the qtree in which the files are located.

When an operation is performed on files in a UNIX security style, the event is logged depending on the SACL on the filter file.

When an operation is performed on files in an NTFS or mixed security-style qtree that has no SACL set, the event is logged depending on the SACL on the filter file.

However, if SACLs are set on individual files or directories, these SACLs take precedence over the SACL set on the filter file.

Enabling NFS auditing

You can enable NFS auditing by performing several tasks.

Steps

1. In the `/etc/log` directory on the storage system, create a file called `nfs-audit`.

Note: Steps 1 and 2 are mandatory for auditing in a UNIX security style qtree but optional for auditing in NTFS or mixed security style qtrees.

2. To identify the NFS log filter file, enter the following command:

```
options cifs.audit.nfs.filter.filename /etc/log/nfs-audit
```

3. To enable auditing of file access events, enter the following command:

```
options cifs.audit.file_access_events.enable on
```

Note: Auditing of file access and logon events is turned off by default.

4. To enable NFS auditing, enter the following command:

```
options cifs.audit.nfs.enable on
```

5. Configure audit log management.
6. On the Windows administration host, set the filter file's system access control list (SACL).

For more information about the options described in these steps, see the `options(1)` man page.

Configuring Live View

When Live View is enabled, an Access Logging Facility (ALF) daemon runs once a minute, flushing audit events from memory to the internal log file `/etc/log/cifsaudit.alf` on disk.

The ALF daemon also attempts to save and convert ALF records to EVT records that can be viewed by Event Viewer. It does so either once every minute, or when the `.alf` file becomes 75 percent full.

EVT records are stored in three files in the `/etc/log` directory:

- `fixedsection`
- `varsectiona`
- `varsectionb`

The ALF daemon uses these files to service Eventlog RPC requests from Windows clients running Event Viewer. When Live View is enabled, Event Viewer displays the most recent audit events up to 5,000 records.

Each time new records are saved from the internal log file, they are written to the Live View files and they are also backed up into EVT files. The backup files are saved in the `/etc/log` directory with a timestamp as part of their name.

Audit events can be viewed in real-time and backup EVT files can be viewed as static files using Event Viewer.

Note: Beginning in Data ONTAP 7.2.2, Live View can be enabled together with `cifs.audit.autosave` options, which control the size of the internal audit file and how it is saved.

Step

1. If you want to...	Then...
Enable or disable Live View	<p>Enter the following command:</p> <pre>options cifs.audit.liveview.enable on off</pre> <p>Use <code>on</code> to enable Live View or <code>off</code> to disable it.</p> <p>Note: Before enabling Live View, you must enable auditing on the storage system. Live View is disabled by default.</p>

If you want to...	Then...
Clear the current ALF and EVT files	Enter the following command: cifs audit clear Result: The internal cifsaudit.alf log file and the current EVT log files in the /etc/log directory are cleared. However, any backup EVT files with timestamps are not affected by this command.

Saving and clearing audit events

You can specify when automatic saves occur, the maximum number of automatically-saved files, and the maximum size of the cifsaudit.alf file. You can also clear the cifsaudit.alf file.

Next topics

[Where Data ONTAP logs audit event information](#) on page 288

[Size and format of the internal and external log files](#) on page 288

[How Data ONTAP updates the event log](#) on page 289

[Saving audit events to the event log manually](#) on page 289

[Specifying when automatic saves occur](#) on page 290

[Specifying the maximum number of automatically saved files](#) on page 293

[Specifying the maximum size of the cifsaudit.alf file](#) on page 293

[SNMP traps for auditing events](#) on page 294

[Clearing the cifsaudit.alf file](#) on page 294

Where Data ONTAP logs audit event information

Audit event information is stored in an internal log file, /etc/log/cifsaudit.alf. If you do not use Live View, you should periodically save the contents of this file to an external EVT event log file either manually or by setting up automatic saving of this file.

By default, the external event log is the /etc/log/adtlog.evt file. You can specify another file as the event log. If the specified file does not already exist, Data ONTAP creates the file when it saves information to the file. The directory containing the file, however, must exist; otherwise, an error message appears when you specify the file.

Size and format of the internal and external log files

You can specify the maximum size of the internal cifsaudit.alf log file between 524,288 bytes (512K) and 68,719,476,736 bytes (64 GB). The default size is 524,288 bytes.

The external event log (.evt file) that is generated from the cifsaudit.alf file will be larger, because the compressed contents of the cifsaudit.alf file are expanded and reformatted in the external event log file.

The external event log is in Windows format. You can view it with Event Viewer. The `cifsaudit.alf` log file is internally formatted and cannot be viewed with Event Viewer.

How Data ONTAP updates the event log

Data ONTAP updates the event log when you issue the `cifs audit save` or `cifs audit clear` command, or when an automatic save occurs.

To save audit event information to the external event log, you can issue the `cifs audit save` or `cifs audit clear` command, or enable automatic saving of the event information. Data ONTAP does not update the event log when the log is being viewed by a client. However, the file access information gathered when the event log is open is not lost.

It is important to issue the `cifs audit save` command frequently or enable frequent automatic saves to prevent loss of event information. If your event generation rate is very high, the `cifsaudit.alf` file will fill quickly and might overwrite older events before they are saved to the event log.

Saving audit events to the event log manually

You can use the `cifs audit save` command to update the event log manually.

To specify where Data ONTAP logs audit event information, enter the following command:

```
options cifs.audit.saveas filename
```

filename is the complete path name of the file to which Data ONTAP logs audit event information. Use `.evt` as the file extension. Use quotes around path names that contain a space. Examples:

```
options cifs.audit.saveas /etc/log/mylog.evt
```

```
options cifs.audit.saveas "/home/my event log/audit.evt"
```

Note: You don't have to manually save audit events after executing the `cifs audit clear` command; in this case, Data ONTAP saves audit events automatically.

Step

1. Enter the following command to update the event log:

```
cifs audit save [-f]
```

Omit the `-f` option if the event log does not exist. Use the `-f` option to overwrite the existing event log.

Data ONTAP writes to the event log the event information gathered since the last event log update.

Specifying when automatic saves occur

You can specify that audit events are automatically saved to the event log based on a time interval or the size of the internal log file—that is, how full the cifsaudit.alf file is.

If you specify both a size threshold and a time interval, audit events are saved to the event log whenever the size threshold or the time interval is reached.

Each time the internal log file is automatically saved to the external event file, an extension is added to the base name of the event file. You can select one of the following types of extensions to be added:

- counter
- timestamp

If one of these extensions is not specified, a timestamp is used as the file extension; however, the value “timestamp” is not displayed.

The storage system saves the event files for up to six weeks. You can specify a limit to the number of event files that can be saved.

Next topics

[Enabling automatic saves based on internal log file size](#) on page 290

[Enabling automatic saves based on a time interval](#) on page 291

[Specifying counter extensions](#) on page 292

[Specifying timestamp extensions](#) on page 292

Enabling automatic saves based on internal log file size

If you have enabled automatic saves based on the size of the internal log file, you can specify the size threshold.

The default size threshold for the internal log file is 75 percent, so that whenever the internal log file is 75 percent full, the contents are automatically saved to the external event file. You can specify the threshold as a percentage of the size of the internal log file or as an absolute size.

The following table shows the units of measure and values you can use to specify the size threshold of the internal log file for automatic saves.

Units of measure	Values
% (percentage of the cifsaudit.alf file)	1 to 100
k (kilobytes)	1 to 67108864
m (megabytes)	1 to 65526
g (gigabytes)	1 to 64

Step

1. If you want to...	Then...
Specify the size threshold at which the internal log file is automatically saved	<p>Enter the following command:</p> <pre>options cifs.audit.autosave.onsize.threshold Nsuffix</pre> <p><i>N</i> is the value of the size threshold and <i>suffix</i> is the unit of measure.</p> <p>Example:</p> <pre>options cifs.audit.autosave.onsize.threshold 90%</pre> <p>Note: See the preceding table for valid values and units for the size threshold.</p>
Enable or disable automatic saves based on the size of the internal log file	<p>Enter the following command:</p> <pre>options cifs.audit.autosave.onsize.enable on off</pre>

Enabling automatic saves based on a time interval

If you have enabled automatic saves based on a time interval, you can specify the time interval.

The following table shows the units of measure and values you can use to specify the time interval for automatic saves.

Units of measure	Values
s (seconds)	1 to 60
m (minutes)	1 to 60
h (hours)	1 to 24
d (days)	1 to 7

Step

1. If you want to...	Then...
Specify a different time interval for automatically saving the internal log file to the external event file	<p>Enter the following command:</p> <pre>options cifs.audit.autosave.ontime.interval <i>Nsuffix</i></pre> <p><i>N</i> is the value of the time interval and <i>suffix</i> is the unit of measure.</p> <p>Example:</p> <pre>options cifs.audit.autosave.ontime.interval 1d</pre>
Enable automatic saves based on a time interval	<p>Enter the following command:</p> <pre>options cifs.audit.autosave.ontime.enable on off</pre>

Specifying counter extensions

If you select “counter” for automatic file naming, the extension is a number value.

When an automatic save occurs, the old event files are renamed using sequentially numbered extensions. The newest event file does not have a number value added to it.

For example, if the base file name is eventlog, when an automatic save occurs, the newest event file is named eventlog.evt, the previous eventlog.evt file is copied to eventlog1.evt, the eventlog1.evt file is copied to eventlog2.evt, and so on.

Step

1. Enter the following command:

```
options cifs.audit.autosave.file.extension counter
```

Specifying timestamp extensions

If you select `timestamp` for automatic file naming, the file name is in a timestamp format.

The format is

base name of event file.YYYYMMDDHHMMSS.evt

Parameter	Description
<i>YYYY</i>	The 4-digit year
<i>MM</i>	The 2-digit month
<i>DD</i>	The 2-digit day

Parameter	Description
<i>HH</i>	The 2-digit hour
<i>MM</i>	The 2-digit minute
<i>SS</i>	The 2-digit second

Step

1. Enter the following command:

```
options cifs.audit.autosave.file.extension timestamp
```

Specifying the maximum number of automatically saved files

You can use the `cifs.audit.autosave.file.limit` option to specify the maximum number of event files that can be saved automatically.

Step

1. Enter the following command:

```
options cifs.audit.autosave.file.limit value
```

value is a number from 0 to 999.

Note: If the value of this option is set from 1 to 999, the oldest file is always overwritten once the limit of files exists on the storage system. However, if the value of this option is set to 0, there is no limit to how many EVT files are automatically saved on the system.

Specifying the maximum size of the cifsaudit.alf file

You can use the `cifs.audit.logsize` option to specify the maximum size of the `cifsaudit.alf` file.

Step

1. Enter the following command:

```
options cifs.audit.logsize size
```

size is the number of bytes. If you enter an invalid number, a message displays the range of acceptable values.

Note: Data ONTAP overwrites the oldest data after the `cifsaudit.alf` file reaches the maximum size. To prevent loss of event data, you should save the `cifsaudit.alf` file before it is filled. By default, when the file is 75 percent full, a warning message is issued. Additional warning messages are sent when the file is nearly full and data is about to be overwritten, and when data has already been overwritten.

SNMP traps for auditing events

Data ONTAP includes SNMP traps to provide a trigger for certain actions (such as notification) based on information about certain auditing events.

If you want CIFS clients to receive SNMP traps for auditing events, you must register the clients using the SNMP feature of Data ONTAP. Registered clients must have SNMP software that listens for SNMP traps.

An SNMP trap is issued whenever any of the following occurs:

- The specified time interval is reached and the `cifsaudit.alf` file is saved.
- The specified size threshold is reached and the `cifsaudit.alf` file is saved.
- The default size threshold, 75 percent full, is reached and the `cifsaudit.alf` file is in danger of wrapping and overwriting event data, but the file is not saved because the `cifs.audit.autosave.onsize.enable` and `cifs.audit.autosave.ontime.enable` options are turned off.
- The `cifsaudit.alf` file has wrapped and event data has been overwritten, because none of the automatic save options are turned on.

Clearing the `cifsaudit.alf` file

You can use the `cifs audit clear` command to clear the internal `cifsaudit.alf` file.

Step

1. Enter the following command:

```
cifs audit clear
```

If the audit has started, the internal `cifsaudit.alf` log file is cleared. If the audit has stopped, the `cifsaudit.alf` file is deleted. After you execute this command, Data ONTAP automatically saves the event log.

Viewing and understanding event detail displays

You can view real-time audit events captured with Live View, the external event log (`.evt` file) that you saved, or a backup log file created by Live View.

About this task

The following event detail displays are available:

- Network logon
- Unsuccessful network logon
- Network logoff
- Windows file access

- UNIX file access
- Unsuccessful file access
- Lost record event
- Clear audit log event

Next topics

[Ways to view and display audit events](#) on page 295

[Viewing real-time audit events with Live View](#) on page 295

[Viewing static event log files](#) on page 296

[Windows file access detail displays](#) on page 296

[UNIX file access detail displays](#) on page 297

[Unsuccessful file access and lost record event detail displays](#) on page 297

Ways to view and display audit events

You can view audit events with Microsoft Event Viewer from a Windows client, either from Administrative Tools in the Control Panel or from the Microsoft Management Console (MMC).

There are two ways to view audit events:

- In a real-time display. When the Live View feature is enabled, the EVT event log file is automatically refreshed every minute. This provides a continuous up-to-date view in Event Viewer of the 5,000 most recent audit events.

Note: To use the Live View feature, your Windows client must be using Windows 2000 or later.

- In a static display. You can manage the EVT event log yourself, either manually or by setting up automatic saving. In this case Event Viewer displays the most recently saved version of the log file contents, depending on how you manage the file.

Viewing real-time audit events with Live View

You can use the Windows Event Viewer to view real-time audit events captured with LiveView.

Before viewing real-time audit events, you must configure Live View.

Steps

1. From a Windows client, start Event Viewer from Administrative Tools in the Control Panel or from the Microsoft Management Console.
2. From the Action menu, choose Connect to Another Computer.
3. In the dialog box, enter the name of the storage system you want to audit and click OK.
4. Select the Security entry on the left side of the application.

The right side of the application is populated with the latest audit events captured on the storage system (up to 5,000 events).

Viewing static event log files

You can use a Windows client to view the external event log (.evt file) that you saved, or to view a backup log file created by Live View.

Steps

1. From a Windows client, start Event Viewer from Administrative Tools in the Control Panel or from the Microsoft Management Console.
2. In the Log menu, choose Open.

Note: Do not try to open the event log by choosing Select Computer from the Log menu and double-clicking the storage system name. If you do, the Event Viewer displays the error message “The RPC server is unavailable,” because Data ONTAP does not communicate with the Event Viewer with RPC calls unless Live View is enabled.

3. Choose the event log on the storage system.

Windows file access detail displays

Windows file access detail displays show many types of information

The following table describes the fields of Windows file access detail displays.

Field	Description
Object Server	The name of the subsystem server process calling the audit check function. This is always SECURITY because this is a security log.
Object Type	The type of object being accessed.
Object Name	The name (such as a file name) of the object being accessed.
New Handle ID	The new handle identifier of the open object.
Operation ID	A unique identifier associating multiple events resulting from a single operation.
Process ID	The identifier of the client process accessing the object.
Primary User Name	The user name of the user requesting the object access. When impersonation is taking place, this is the user name with which the server process is logged on.

Field	Description
Primary Domain	The name of the computer, or SYSTEM if the user identified by Primary User Name is SYSTEM. If the computer is a member of a Windows NT Server domain, this can also be the name of the domain containing the primary user's account.
Primary Logon ID	A unique identifier assigned when the primary user logged on.
Client User Name	Your login name.
Client Domain	The name of your computer or the domain containing the client user's account.
Client Logon ID	A unique identifier assigned when the client user logged on.
Accesses	The types of accesses to the object that were attempted.
Privileges	Your privileges.

UNIX file access detail displays

UNIX file access detail displays show the same kind of information as the Windows file access detail displays, but NFS access appears instead of an object name, because the file is accessed through NFS.

In addition, UNIX file access detail displays show the following information about the file that you are auditing:

- The ID of the volume in which the file is located
- The ID of the latest Snapshot™ copy in which the file is located
- The inode of the file

This information enables you to find the file using the `find -inum` command from an NFS client.

Unsuccessful file access and lost record event detail displays

Unsuccessful file access detail displays show failed attempts to access a file. Furthermore, if Data ONTAP cannot create an audit record, the lost record event detail displays give a reason

For example, an unsuccessful file access occurs when a user tries to access a file but does not have permission to access it. The display shows the ID of the user who tried to access the file and an indication that the access attempt was unsuccessful.

If Data ONTAP cannot create an audit record, the lost record event detail displays give a reason, such as the following:

Internal resources allocated for the queueing of audit messages have been exhausted, leading to the loss of some audits.

Number of audit records discarded: 1

Controlling CIFS access to symbolic links

A symbolic link is a special file created by NFS clients that points to another file or directory. A symbolic link is, in some respects, similar to a “shortcut” in the Windows environment.

About this task

There are two kinds of symbolic links:

- Absolute symbolic links begin with a slash (/) and are treated as a path derived from the root of the file system.
- Relative symbolic links begin with a character other than a slash (/) and are treated as a path relative to the parent directory of the symbolic link.

CIFS clients cannot create symbolic links, but they can follow the symbolic links created by NFS clients.

There are special requirements to enable CIFS access to the following types of symbolic links:

- Absolute symbolic links. Since the destination of an absolute symbolic link depends on the type of UNIX mount, CIFS clients need additional information to interpret absolute symbolic links.
- Relative symbolic links to destinations on the same storage system outside the share in which the relative symbolic link is located. By default, Data ONTAP does not allow a CIFS client to follow a symbolic link outside the share to which the CIFS client is authenticated.

Next topics

[Enabling CIFS clients to follow symbolic links](#) on page 299

[Specifying how CIFS clients interact with symbolic links](#) on page 299

[Why you should avoid symbolic links to files](#) on page 300

[About Map entries](#) on page 300

[About Widelink entries](#) on page 300

[About disabling share boundary checking for symbolic links](#) on page 301

[Redirecting absolute symbolic links](#) on page 302

[How the storage system uses Map and Widelink entries](#) on page 304

Enabling CIFS clients to follow symbolic links

You can use the `cifs.symlinks.enable` option to enable CIFS access to symbolic links after they have been disabled.

About this task

The `cifs.symlinks.enable` option is enabled by default.

Step

1. Enter the following command to enable CIFS access to symbolic links:

```
options cifs.symlinks.enable on
```

Result

CIFS clients will directly follow relative symbolic links to destinations in the same share

Specifying how CIFS clients interact with symbolic links

You can specify how CIFS clients interact with symbolic links by creating Map entries in the `/etc/symlink.translations` file (absolute symbolic links only), creating Widelink entries in the `/etc/symlink.translations` file (absolute symbolic links only), or disabling NT share boundary checking for symbolic links (relative and absolute symbolic links).

About this task

Use the following table to help determine which options you want to implement. The table shows for each option the types of destinations that symbolic links will be able to point to.

Symbolic link destination can be...	Map entries	Widelink entries	No share boundary check
The same share on the same storage system	X	X	X
Another share on the same storage system		X	X
A non-shared area of the same storage system			X
A share on another storage system		X	
A share on another CIFS server or a desktop PC		X	

Why you should avoid symbolic links to files

You should prevent CIFS clients from following symbolic links that point to files because Data ONTAP can update the wrong files.

The wrong files might be updated because many CIFS client applications perform operations such as writing to a temporary file, renaming the original file to a backup name, then renaming the temporary file to the original name.

When client applications perform these operations, if the original file was targeted directly by a symbolic link, that file would be stored in the directory where the symbolic link was, and the renamed symbolic link would point to the original file rather than to the updated file.

Note: CIFS clients following symbolic links to directories, rather than to individual files, do not experience this problem.

About Map entries

Map entries are used to redirect absolute symbolic links on the storage system. You create Map entries in the `/etc/symlink.translations` file. Map entries allow CIFS clients to follow absolute symbolic links to target destinations within the same share.

Note: CIFS client users who follow symlinks to resources outside the link's share do not work, unless the `cifs share -nosymlink_strict_security` option has been specified for the source share.

Map entries have the following requirements:

- To resolve an absolute symbolic link, there must be a Map entry in the `/etc/symlink.translations` file that determines the destination of the link.
- The symbolic link destination must be in the same share as the link itself, or the link must be in a share for which the `-nosymlink_strict_security` option has been specified.

When you use Map entries to redirect absolute symbolic links, Windows share security is preserved for both the symbolic link and the destination, because they are in the same share. If you have both Map entries and Widelink entries in the `symlink.translations` file, the storage system uses the first matching entry it finds.

About Widelink entries

Widelink entries are another way to redirect absolute symbolic links on your storage system. You create Widelink entries in the `/etc/symlink.translations` file.

Widelink entries allow CIFS clients to follow absolute symbolic links to target destinations either on the same storage system or outside the storage system. They are enabled on a per-share basis.

Widelink entries have the following requirements:

- The share in which the absolute symbolic links are located must be enabled for wide symbolic links.
- In order to resolve an absolute symbolic link, there must be a Widelink entry in the `/etc/symlink.translations` file that determines the destination of the link.
- The destination of the Widelink entry must be one of the following:
 - The same share as the symbolic link
 - Another share on the same storage system
 - A share on another storage system
 - A share on another CIFS server or desktop PC
- The CIFS client must have client-side support for Microsoft Distributed File System (DFS). Windows NT and later clients support DFS by default.

To follow Widelink entries, the CIFS client automatically requests and receives a DFS referral from the storage system to establish an authenticated connection with the target share. This preserves NT share security for both the symbolic link and the destination. Once the connection is established, the CIFS client can make new requests directly to the target share or server, thereby increasing performance.

If you have both Map entries and Widelink entries in the `symlink.translations` file, the storage system uses the first matching entry it finds.

Widelink entries have the following limitations:

- Even if the destination of the wide symbolic link is a file, it appears as a directory in directory listings. The system API for opening the file will correctly follow the wide symbolic link, but this might confuse certain applications. To avoid this problem, you should create a wide symbolic link that resolves to a directory, rather than a file.
- Windows 95, Windows 98, and Windows ME clients cannot follow a wide symbolic link to another wide symbolic link.
- Windows NT clients cannot display or modify ACLs in a share enabled for wide symbolic links. This restriction does not apply to Windows 2000 and later clients.
- Wide symbolic links cannot direct a client to a non-shared area on the destination machine.

About disabling share boundary checking for symbolic links

When you disable share boundary checking for symbolic links, CIFS clients can follow symbolic links anywhere on the storage system. This behavior is set on a per-share basis and affects both relative and absolute symbolic links.

Disabling share boundary checking for symbolic links has the following requirements:

- The share in which the symbolic links are located must be set to `nosymlink_strict_security`.
- In order to resolve an absolute symbolic link, there must be a Map entry in the `/etc/symlink.translations` file that determines the destination of the link.
- The destinations for relative symbolic links and for mapped absolute symbolic links might be in any shared or non-shared area of the storage system.

Disabling share boundary checking for symbolic links has the following limitations:

- Relative symbolic links cannot be used to span volumes; you must use absolute symbolic links.
- Symbolic links cannot be followed off the storage system to other systems.
- NT share security is preserved for the symbolic link itself because the CIFS client has to authenticate to connect to the share in which the symbolic link is located.
- NT share security is preserved for the destination of the symbolic link only if the destination is in the same share.
- NT share security is not preserved for the destination of the symbolic link if the destination is outside the share, because the CIFS client does not have to authenticate to the destination (which might or might not be a CIFS share).

Note: If you disable share boundary checking for symbolic links, be sure to secure any areas of the storage system that you do not want users to access. This is necessary because a user can create a symbolic link to any path on the storage system.

Redirecting absolute symbolic links

You can redirect absolute symbolic links on the storage system by creating Map entries in the `/etc/symlink.translations` file or creating Widelink entries in the `/etc/symlink.translations` file.

About this task

NFS clients interpret the file system location represented by an absolute symbolic link based on how the file systems are mounted on the client. CIFS clients do not have access to NFS clients' mount information.

To allow CIFS clients to follow absolute symbolic links on the storage system, you must redirect the absolute symbolic link so that CIFS clients can interpret the file system location represented by the absolute symbolic link. You can redirect absolute symbolic links by creating entries in the `/etc/symlink.translations` file. The `/etc/symlink.translations` file performs the same role on the storage system as automounter tables on UNIX servers.

Next topics

[Creating Map entries](#) on page 302

[Creating Widelink entries](#) on page 303

Creating Map entries

You can create Map entries by editing the `/etc/symlink.translations` file.

Steps

1. Open the `/etc/symlink.translations` file for editing.
2. Enter one or more lines in the file using the following format:

Map template result

Parameter	Description
<i>template</i>	Used to match absolute symbolic links
<i>result</i>	A storage system path that is substituted for the matching absolute symbolic link

Note: To specify a space or pound (#) character in a file path, you must prepend a backslash (\) escape character.

Examples

```
Map /u/users/charlie/* /home/charlie/*
Map /templ/* /vol/vol2/util/t/*
Map /u/users/bob\ smith/* /home/bob\ smith/*
```

Creating Widelink entries

You can create Widelink entries by editing the /etc/symlink.translations file.

Steps

1. Open the /etc/symlink.translations file for editing.
2. Enter one or more lines in the file using the following format:

```
Widelink template [@qtree] result
```

Parameter	Description
<i>template</i>	The UNIX path name
<i>result</i>	The CIFS UNC path name
<i>qtree</i>	Can be optionally specified to allow multiple entries in different qtrees to have the same template value

Note: Unlike in a Map entry, you can specify a space and pound (#) character in a file path without prepending a backslash (\) escape character. In fact, in a Widelink entry, a backslash character is a standard file path character in accordance with the Universal Naming Convention.

Examples

In the following examples, result uses CIFS path name syntax, with backslashes as separators, and allows an embedded space. The wildcard character (*) in the template path name represents zero or more characters, including the backslash character (\). In the result path name, the wildcard character represents text from the corresponding match in the template path name:

```
Widelink /eng/proj/* @/vol/vol2 \\filer\hw\proj\*
```

```
Widelink /eng/proj/* \\filer\sw\proj\*
```

How the storage system uses Map and Widelink entries

To allow CIFS clients to follow absolute symbolic links, the storage system searches the entries in the etc/symlink.translations file in sequential order until a matching entry is found or the lookup fails.

The storage system uses the first matching entry it finds to generate a path to the destination. Therefore, it is important to put the most restrictive entries first to prevent premature mapping errors.

This example shows how to list Map entries. /u/home/* is more specific than /u/*:

```
Map /u/home/* /vol/vol2/home/*
```

```
Map /u/* /vol/vol0/*
```

This example shows how to list Widelink entries:

```
Widelink /u/docs/* \\filer\engr\tech pubs\*
```

```
Widelink /u/* \\filer\engr\*
```

Optimizing NFS directory access for CIFS clients

You can optimize CIFS client access to an NFS directory by configuring Data ONTAP to convert non-Unicode directories to Unicode format when either CIFS clients or NFS clients access directories and create only Unicode-formatted directories, thereby eliminating the need to convert formats.

About this task

Note: If you intend to share files between CIFS and NFS clients, configure Data ONTAP to create directories in Unicode format immediately after installing Data ONTAP. This will ensure that all new directories are created in Unicode format.

When you first install Data ONTAP, directories created by NFS clients are created in non-Unicode format and directories created by CIFS clients are in Unicode format. Because of this, CIFS directories are directly accessible to NFS clients, but NFS directories are not directly accessible to CIFS clients. To provide a CIFS client with access to an NFS directory, your storage system must first convert the NFS directory to Unicode format. This is done automatically (“on the fly”), as the storage system

receives the access request. Depending on the amount of data involved, Unicode conversion can take time and consume storage system resources.

Next topics

[Creating Unicode-formatted directories](#) on page 305

[Converting to Unicode format](#) on page 305

Creating Unicode-formatted directories

You can use the `vol options` command to cause Data ONTAP to create all directories in Unicode format.

Step

1. Enter the following command:

```
vol options volume_name create_unicode on
```

Converting to Unicode format

By default, Data ONTAP performs Unicode conversion of a directory only when a CIFS client requests access. You can reduce the time required for Unicode conversion by limiting the number of entries in each directory to less than 50,000.

About this task

Once you already have large directories, you can minimize the performance impact of Unicode conversion by preemptively forcing Unicode conversion for large directories as described in the procedure below.

To force Unicode conversion of large directories and to convert directories to Unicode format when they are accessed from both CIFS *and* NFS clients, complete the following steps.

Steps

1. If you have a directory that contains more than 50,000 files, create a new CIFS directory from a Windows client on the same volume and in the same qtree as the directory you want to convert, use the NFS `mv` command to move the files into the directory you just created, and optionally remove the old directory and assign its name to the new directory.
2. Enter the following command:

```
vol options volume_name convert_unicode on
```

Unicode conversion is performed when NFS clients access files.

Note: Do not enable the `convert_unicode` option when you have directories that contain more than 50,000 files.

Preventing CIFS clients from creating uppercase file names

You can set the `cifs.save_case` option to off to prevent CIFS clients from creating uppercase filenames.

About this task

Older, 16-bit CIFS clients that open and save files change the file name by changing the lowercase or mixed-case characters to all uppercase characters. You can prevent these uppercase file names by forcing Data ONTAP to store CIFS file names using lowercase characters.

Step

1. Enter the following command:

```
options cifs.save_case off
```

Accessing CIFS files from NFS clients

Data ONTAP uses Windows NT File System (NTFS) security semantics to determine whether a UNIX user, on an NFS client, has access to a file in a mixed or NTFS qtree.

About this task

Data ONTAP does this by converting the user's UNIX User ID (UID) into a CIFS credential, then using the CIFS credential to verify that the user has access rights to the file. A CIFS credential consists of a primary Security Identifier (SID), usually the user's Windows user name, and one or more group SIDs that correspond to Windows groups of which the user is a member.

The time Data ONTAP takes converting the UNIX UID into a CIFS credential can be from tens of milliseconds to hundreds of milliseconds because the process involves contacting a domain controller. Data ONTAP maps the UID to the CIFS credential and enters the mapping in a WAFL credential cache to reduce the verification time caused by the conversion. You can control the WAFL credential cache to further reduce the time Data ONTAP takes to verify rights. You can also monitor WAFL credential cache statistics to help you determine what CIFS credentials are currently in the WAFL credential cache.

Next topics

[Adding mapping entries to the WAFL credential cache](#) on page 307

[Deleting mapping entries from the WAFL credential cache](#) on page 307

[Setting how long mapping entries are valid](#) on page 308

[Monitoring WAFL credential cache statistics](#) on page 309

[Managing mapping inconsistencies](#) on page 311

[Tracing CIFS logins](#) on page 312

[Tracing domain controller connections](#) on page 313

Adding mapping entries to the WAFL credential cache

You can add mapping entries to the WAFL credential cache at any time. Normally, this is not necessary because entries are created automatically as the storage system is accessed.

Before you begin

You must have the names and IP addresses of the entries you want to add to the WAFL credential cache.

About this task

The best way to add entries is in a script that loads the WAFL credential cache with entries at boot time. This immediately puts the entries in the WAFL credential cache rather than waiting for Data ONTAP to create the entries in the course of accessing the files.

Note: The cache is limited to 10,000 entries. If you exceed this limit, the older entries are deleted.

Step

1. Enter the following command:

```
wcc -a -u uname -i ipaddress
```

Parameter	Description
<i>uname</i>	The UNIX name of a user
<i>ipaddress</i>	The IP address of the host that the user is on

Deleting mapping entries from the WAFL credential cache

You can delete entries from the WAFL credential cache at any time. You might want to delete entries after making security changes, to ensure they take effect immediately.

Before you begin

You must have the name for the entry you want to delete from the WAFL credential cache. To further narrow down the selection, you can optionally specify an IP address.

About this task

Security changes might not take effect immediately when you change a user's rights. For example if you remove a user from a group and a mapping for that user already exists in the WAFL credential

cache, the user will continue to have that group's access to files until the entry in the WAFL credential cache times out automatically. The default credential cache timeout period is 20 minutes.

Step

1. Enter the following command:

```
wcc -x name
```

name is one of the following specifications: *-s* followed by the Windows user name or group name found in the CIFS credential or *-u* followed by the UNIX name found in the CIFS credential.

Note: If *name* is the name of a group, this procedure deletes all members of that group from the WAFL credential cache.

You can further narrow the specification of a user by adding *-i*, followed by the IP address of the host that the user is on. If you do not specify *name*, all entries are deleted.

Result

Example

```
wcc -x -u jdoe -i 10.100.4.41
```

Setting how long mapping entries are valid

Increasing the time that the CIFS credential remains in the WAFL credential cache after Data ONTAP updates it improves performance. Performance is improved because Data ONTAP doesn't have to take the time to create a CIFS credential to verify access to a file.

About this task

The disadvantage of increasing the time that CIFS credentials remain in the WAFL credential cache is that if you change a user's access rights, the change does not take effect until Data ONTAP updates the WAFL credential cache. In this case, the user might temporarily retain rights to a file to which you have just denied access.

If you do not expect problems of this type, you can increase the time that the credential entry is valid. If you need to see access right updates as they occur and slower performance is not an issue, you can use a smaller value than the default.

Step

1. Enter the following command:

```
options wafl.wcc_minutes_valid n
```

n is the number of minutes you want each entry to be valid. It can range from 1 through 20,160. The default value is 20.

Monitoring WAFL credential cache statistics

By monitoring WAFL credential cache statistics, you can view what entries are currently cached and the UNIX UID-to-CIFS credential mapping. This information is useful when you need to know what entries are in the WAFL credential cache or what the access rights are for users listed in the entries.

Step

1. Enter the following command:

```
wcc -d uname
```

uname is the UNIX name of a user. Omit *uname* to list all credential entries in the WAFL credential cache. You can get more detailed information by appending `-v` to the command line. You can have up to three instances of the `-v` option (`-vvv`) per command; each instance represents an increasing level of detail.

Sample output

The following sample shows the output of statistics with the `-d` option:

```
wcc -d
```

```
tday (UID 10350) from 10.121.4.41 => NT-DOMAIN\tday*
```

```
Total WCC entries: 3; oldest is 127 sec.
```

```
Total Administrator-privileged entries: 1
```

```
* indicates members of "BUILTIN\Administrators" group
```

The following sample shows the output of statistics with the `-v` option used twice:

```
wcc -dvv
```

```
jdoe (UID 1321) from 10.121.4.41 => NT-DOMAIN\jdoe
```

```
*****
```

```
UNIX uid = 1321
```

```
NT membership
```

```
NT-DOMAIN\jdoe
```

```
NT-DOMAIN\Domain Users
```

```
NT-DOMAIN\SU Users
```

```
NT-DOMAIN\Installers
```

```
NT-DOMAIN\tglob
```

```
NT-DOMAIN\Engineering
```

```
BUILTIN\Users
```

```
User is also a member of Everyone, Network Users,
```

```
Authenticated Users
```

```
*****
```

```
tday (UID 10350) from 10.121.4.41 => NT-DOMAIN\tday*
```

```
*****
```

```
UNIX uid = 10350
```

```
NT membership
```

```
NT-DOMAIN\tday
```

```
NT-DOMAIN\Domain Users
```

```
NT-DOMAIN\Domain Admins
```

```
NT-DOMAIN\SU Users
```

```
NT-DOMAIN\Installers
```

```
BUILTIN\Users
```

```
BUILTIN\Administrators
```

```
User is also a member of Everyone, Network Users,
```

```

Authenticated Users
*****

bday (UID 1219) from 10.121.4.41 => NT-DOMAIN\bday

*****

UNIX uid = 1219

NT membership
NT-DOMAIN\bday
NT-DOMAIN\Domain Users
NT-DOMAIN\Installers
NT-DOMAIN\SU Users
BUILTIN\Users

User is also a member of Everyone, Network Users,
Authenticated Users
*****

Total WCC entries: 3; oldest is 156 sec.

Total Administrator-privileged entries: 1

* indicates members of "BUILTIN\Administrators" group

```

Managing mapping inconsistencies

You can manage mapping inconsistencies by performing several tasks.

About this task

If a user cannot access a file that should be accessible, there are several possible reasons:

- You granted access recently and the WAFL credential cache does not have the new mapping entry. You can determine mapping inconsistencies between recently granted rights and the WAFL credential cache by comparing CIFS credential mappings. You can display mapping results for the user's UNIX name or user's Windows name.
- The NFS client could not obtain CIFS credentials. You can determine whether an NFS client can perform a CIFS login to the storage system by tracing CIFS logins.

- Depending on the NFS client, it might be necessary to wait for the NFS attribute cache to time out before changes to the CIFS credential take effect.

Steps

1. Display the current CIFS credential mapping of a UNIX name by entering the following command:

```
wcc -s uname
```

uname is the Windows user name. You can further narrow the specification of the user by adding *-i*, followed by the IP address of the host that the user is on. You can get more detailed information by appending *-v* to the command line. You can have up to three instances of the *-v* option (*-vvv*) per command; each instance represents an increasing level of detail.

2. Note the CIFS credential information.
3. To display information about all connected users, enter the following command:

```
cifs sessions -s
```

Locate the user's information in the output.

4. Compare the two CIFS credential mappings.
5. If the CIFS credential mappings are different, disconnect the client by entering the following command:

```
cifs terminate workstation
```

When the client reconnects, the CIFS credential mappings will be correct.

Tracing CIFS logins

You can trace CIFS logins by monitoring any attempt by an NFS client to obtain a CIFS credential.

About this task

Note: Use CIFS login tracing carefully because it reports every CIFS login. Persistent use can result in excessive console and log messages, which can affect system performance. The `cifs.trace_login` option should be turned on for diagnostic purposes only; it is recommended that it be kept off at other times (the default is off).

Step

1. Enter the following command:

```
options cifs.trace_login on | off
```

Use `on` to enable or `off` to disable CIFS login tracing.

Tracing domain controller connections

You can configure Data ONTAP to send messages to the console when it tries to improve the domain controller connection every few minutes.

About this task

Note: Because tracing functions send frequent messages to the console and system log, do not persistently enable this option.

Step

1. Enter the following command:

```
options cifs.trace_dc_connection on | off
```

The default is `off`.

Giving CIFS clients implicit permission to run .dll and .exe files even when they lack UNIX "execute" permissions

You can set the `cifs.grant_implicit_exe_perm` option to `on` to allow CIFS clients to run .dll and .exe files even when the UNIX executable bit is not set.

Step

1. Enter the following command:

```
options cifs.grant_implicit_exe_perm on
```

Result

Executables with only "read" UNIX permissions are implicitly granted execute permissions when run from a CIFS client.

File access using FTP

You can enable and configure the Internet File Transfer Protocol (FTP) server to let users of Windows and UNIX FTP clients access the files on your storage system.

Next topics

[Managing FTP](#) on page 315

[Managing the Secure File Transfer Protocol \(SFTP\)](#) on page 328

[Managing FTP over SSL \(FTPS\)](#) on page 336

[Managing FTP over IPv6](#) on page 339

Managing FTP

You can manage FTP by enabling or disabling it, configuring it, and viewing statistics related to it.

Next topics

[Enabling or disabling the FTP server](#) on page 316

[Enabling or disabling FTP file locking](#) on page 316

[Specifying the FTP authentication style](#) on page 317

[Enabling or disabling the bypassing of FTP traverse checking](#) on page 318

[Restricting FTP access](#) on page 319

[Managing FTP log files](#) on page 320

[Viewing SNMP traps that the FTP server generates](#) on page 323

[Viewing FTP statistics](#) on page 324

[Resetting FTP statistics](#) on page 325

[Specifying the maximum number of FTP connections](#) on page 325

[Setting the FTP connection threshold](#) on page 325

[Specifying the TCP window size for FTP operations](#) on page 326

[Specifying the FTP idle timeout value](#) on page 326

[Managing anonymous FTP access](#) on page 326

Enabling or disabling the FTP server

To enable the FTP server, you can set the `ftpd.enable` option to `on`; to disable the FTP server, you can set the `ftpd.enable` option to `off`. By default, this option is `off`.

Step

1. Enable or disable the FTP server.

If you want the FTP server to be...	Then...
Enabled	Enter the following command: <code>options ftpd.enable on</code> The FTP server begins listening for FTP requests on standard FTP port 21.
Disabled	Enter the following command: <code>options ftpd.enable off</code>

Enabling or disabling FTP file locking

To prevent users from modifying files while the FTP server is transferring them, you can enable FTP file locking. Otherwise, you can disable FTP file locking. By default, FTP file locking is disabled.

Step

1. Enable or disable FTP file locking.

If you want FTP file locking to be...	Then...
Enabled for deleting and renaming	Enter the following command: <code>options ftpd.locking delete</code>
Enabled for deleting, renaming, and writing	Enter the following command: <code>options ftpd.locking write</code>
Disabled	Enter the following command: <code>options ftpd.locking none</code>

Specifying the FTP authentication style

To configure the FTP server to use UNIX, Windows, or both authentication styles, you can set the `ftpd.auth_style` option to `unix`, `ntlm`, or `mixed`, respectively. By default, this option is `mixed`.

About this task

When you specify the UNIX authentication style, the FTP server authenticates users using the `/etc/passwd` file or Network Information Service (NIS) server.

When you specify the NTLM authentication style, the FTP server authenticates users using the Windows domain controller. The NTLM authentication style is more secure than the UNIX authentication style because it uses encrypted user names and passwords.

When you specify the mixed authentication style, the FTP server uses the UNIX authentication style for users with names containing a backslash (`\`) character; it uses the NTLM authentication style for all other users.

Steps

1. Enter the following command:

```
options ftpd.auth_style style  
style is unix, ntlm, or mixed.
```

2. If you specified `ntlm` in Step 1, specify the CIFS home directory in the `/etc/cifs_homedir.cfg` file and then enter the following command:

```
cifs homedir load
```

The home directory of a user is a combination of the path you specify in `/etc/cifs_homedir.cfg` and the user ID of the user. The path you specify in `/etc/cifs_homedir.cfg` is case-sensitive; however, the user ID is not case-sensitive. For example, if the path is `\home` and the user name is `JOHN`, the home directory for the user is `\home\john`.

After you finish

If you set the `ftpd.auth_style` option to `unix` and you previously enabled NIS (that is, if the `nis.enable` option is on), you must add an appropriate `passwd` entry to the `/etc/nsswitch` file.

- To authenticate users using the `/etc/passwd` file only, add the following entry:

```
passwd: files
```

- To authenticate users using NIS only, add the following entry:

```
passwd: nis
```

- To authenticate users using both the `/etc/passwd` file and NIS, add the following entry:

```
passwd: files nis
```

Limitations of the NTLM authentication style

The NTLM authentication style has some limitations.

These limitations include the following:

- NTLMv2 relies on domain controller-based services that do not exist on the storage system. For this reason, only NTLMv1 and earlier can be used to connect to storage systems operating in workgroup mode.
- Workgroup storage system Windows clients that use NTLM authentication should have “LAN Manager authentication level” set to a level other than “NTLMv2 Only.” Setting this option changes the registry value for “LMCompatibilitylevel” to 0, 1, or 2. These are the only NTLM settings supported by the storage system for workgroup environments.
- Although domain-based clients in an Active Directory environment can perform authentication using NTLMv2 (because requests are passed along from the storage system to the domain controller), no connection information for local storage system accounts is available to the domain controller. For this reason, local storage system accounts would fail authentication during attempts to connect to a storage system in such an environment.

Enabling or disabling the bypassing of FTP traverse checking

You can enable or disable the bypassing of FTP traverse checking by setting the `ftpd.bypass_traverse_checking` option to `on` or `off`, respectively. By default, this option is set to `off`.

About this task

If the `ftpd.bypass_traverse_checking` option is set to `off`, when a user attempts to access a file using FTP, Data ONTAP checks the traverse (execute) permission for all directories in the path to the file. If any of the intermediate directories does not have the “X” (traverse permission), Data ONTAP denies access to the file. If the `ftpd.bypass_traverse_checking` option is set to `on`, when a user attempts to access a file, Data ONTAP does not check the traverse permission for the intermediate directories when determining whether to grant or deny access to the file.

Step

1. Enable or disable the bypassing of FTP traverse checking.

If you want the bypassing of FTP traverse checking to be...	Then...
Enabled	Enter the following command: <code>options ftpd.bypass_traverse_checking on</code>
Disabled	Enter the following command: <code>options ftpd.bypass_traverse_checking off</code>

Restricting FTP access

You can restrict FTP access by blocking FTP users and restricting FTP users to a specific directory (either their home directories or a default directory).

Next topics

[Blocking specific FTP users](#) on page 319

[Restricting FTP users to a specific directory](#) on page 319

[Restricting FTP users to their home directories or a default directory](#) on page 320

Blocking specific FTP users

To prevent specific FTP users from accessing the storage system, you can add them to the `/etc/ftpusers` file.

Steps

1. Access the `/etc/` directory on the storage system's default volume (`/vol/vol0` by default) from an NFS or CIFS client.
2. Open the `/etc/ftpusers` file in a text editor. (If the file does not exist, create it.)
3. Add the user names of the users (one name per line) to whom you want to deny access.

For NTLM authentication, you must specify user names using one of the following formats:

- `Domain\username`
- `Username@domain`

Note: In the preceding formats, you must specify the exact name of the domain; otherwise, the FTP server will not deny access to the user. For example, if the name of a domain includes a ".com" suffix, you must include that suffix.

4. Save the `/etc/ftpusers` file.

Restricting FTP users to a specific directory

To restrict FTP users to a specific directory, you can set the `ftpd.dir.restriction` option to `on`; otherwise, to let FTP users access the entire storage system, you can set the `ftpd.dir.restriction` option to `off`. By default, this option is `on`.

Step

1. Restrict FTP users to their home directories or let them access the entire storage system.

If you want to...	Then...
Restrict FTP users to their home directories or a default directory	Enter the following command: options ftpd.dir.restriction on
Let FTP users access the entire storage system	Enter the following command: options ftpd.dir.restriction off

If you set the `ftpd.dir.restriction` option to on, you can use the `ftpd.dir.override` option to specify whether FTP users can access their home directories or a default directory.

Restricting FTP users to their home directories or a default directory

To restrict FTP users to a default directory, you can set the `ftpd.dir.override` option. Otherwise, to restrict FTP users to their home directories, you can clear the `ftpd.dir.override` option. By default, this option is cleared.

Before you set the `ftpd.dir.override` option, you must set the `ftpd.dir.restrictions` option to on.

Step

1. Restrict FTP users to their home directories or a default directory.

If you want to restrict FTP users to...	Then...
Their home directories	Enter the following command: options ftpd.dir.override ""
A default directory	Enter the following command: options ftpd.dir.override <i>directory</i> <i>directory</i> is the name of the default directory to which you want to restrict FTP users.

Make sure the FTP users have read access to the directory you created in Step 1. For more information, see the *Data ONTAP Storage Management Guide*.

Managing FTP log files

You can manage FTP log files by viewing FTP log files, specifying the maximum number of FTP log files, and specifying the maximum size of the current FTP log files.

Next topics

[How the FTP server manages its log files](#) on page 321

The /etc/log/ftp.xfer log file format on page 321

The /etc/log/ftp.cmd log file format on page 322

Viewing an FTP log file on page 322

Specifying the maximum number of FTP log files on page 322

Specifying the maximum size of the current FTP log files on page 323

How the FTP server manages its log files

Data ONTAP logs all FTP server requests in the /etc/log/ftp.cmd file and all file transfers in the /etc/log/ftp.xfer file.

Data ONTAP writes data to an FTP log file (either the /etc/log/ftp.cmd or /etc/log/ftp.xfer file) until the FTP log file reaches its maximum size. Then Data ONTAP performs the following tasks:

1. If the total number of FTP log files is equal to the maximum number of FTP log files, it deletes the oldest FTP log file.
2. It increments the suffixes of the old FTP log files.
3. It adds the .1 suffix to the current FTP log file, thereby making it an old FTP log file.
4. It creates a new FTP log file.

Example

Assuming that the maximum number of log files is 6, when the /etc/log/ftp.xfer log file reaches its maximum size, Data ONTAP performs the following tasks:

1. It deletes the /etc/log/ftp.xfer.5 file, if the file exists.
2. It renames /etc/log/ftp.xfer.4 to /etc/log/ftp.xfer.5, /etc/log/ftp.xfer.3 to /etc/log/ftp.xfer.4, and so on.
3. It renames /etc/log/ftp.xfer to /etc/log/ftp.xfer.1.
4. It creates a new /etc/log/ftp.xfer log file.

The /etc/log/ftp.xfer log file format

The /etc/log/ftp.xfer file contains information on all files that the FTP server transfers.

The following table describes the fields in the /etc/log/ftp.xfer file.

Field	Description
timestamp	Timestamp of the log record
xferTime	Duration, in seconds, of the file transfer
clientIP	IP address of the FTP client
xferCount	Byte count of transferred file

Field	Description
filename	File name of the transferred file
xferType	Can be “a” (ascii), “e” (ebcdic), or “b” (binary)
xferDirection	Can be “o” (outbound) or “i” (inbound)
accessType	Can be “a” (anonymous), “r” (real user), or “g” (guest)

The /etc/log/ftp.cmd log file format

The /etc/log/ftp.cmd file contains information on all commands that the FTP server receives.

The following table describes the fields in the /etc/log/ftp.cmd file.

Field	Description
timestamp	Timestamp of the log record
serialNo	Serial number of the FTP connection
command	FTP command

Viewing an FTP log file

To view an FTP log file, you can open it in a text editor or viewer.

The FTP server maintains two log files:

- The /etc/log/ftp.cmd file contains information on all commands that the FTP server receives.
- The /etc/log/ftp.xfer file contains information on all files that the FTP server transfers.

Steps

1. Access the /etc/log directory on the storage system's default volume (/vol/vol0 by default) from an NFS or CIFS client.
2. Open the log file in a text editor or viewer.

Specifying the maximum number of FTP log files

To specify the maximum number of FTP log files, you can set the `ftpd.log.nfiles` option. By default, the maximum number of FTP log files is 6.

Step

1. Enter the following command:

```
options ftpd.log.nfiles n
```

n is the maximum number of log files. For more information, see the `na_options(1)` man page.

Specifying the maximum size of the current FTP log files

To specify the maximum size of the current FTP log files (that is, the `/etc/log/ftp.cmd` and `/etc/log/ftp.xfer` log files), you can set the `ftpd.log.filesize` option. By default, the maximum size of the current FTP log files is 512 KB.

Step

1. Enter the following command:

```
options ftpd.log.filesize filesize
```

filesize is an integer followed by `K` or `k` (for KB) or `G` or `g` (for GB). For more information, see the `na_options(1)` man page.

Example: Setting the maximum size of the current FTP log files to 1 GB

To set the maximum size of the current FTP log files to 1 GB, enter the following command:

```
options ftpd.log.filesize 1G
```

Viewing SNMP traps that the FTP server generates

To view SNMP traps that the FTP server generates, you can start and configure SNMP on the storage system and view the SNMP traps on a UNIX client.

Next topics

[SNMP traps that the FTP server generates](#) on page 323

[Starting and configuring SNMP on the storage system](#) on page 324

[Viewing SNMP traps on a UNIX client](#) on page 324

SNMP traps that the FTP server generates

The FTP server generates several SNMP traps.

The FTP server generates SNMP traps when the following events occur:

- Concurrent connections reach the `ftpd.max_connections_threshold` value.
- Concurrent connections reach the `ftpd.max_connections` value.
- The FTP daemon process stops due to an error.

For more information about SNMP, see the *Network Management Guide*.

Starting and configuring SNMP on the storage system

To start SNMP on the storage system, you can use the `snmp` command.

Steps

1. Enter the following command:

```
snmp init 1
```

2. Enter the following command:

```
snmp traphost add hostname
```

hostname is the host name of the UNIX client that will receive SNMP traps that the FTP server generates.

You must enable SNMP traps on the UNIX client that you specified in Step 2.

Viewing SNMP traps on a UNIX client

To view SNMP traps on a UNIX client, you can enter the `snmptrapd -P` command.

Before you can view SNMP traps on a UNIX client, you must start and configure SNMP on the storage system.

Step

1. Enter the following command:

```
snmptrapd -P
```

Viewing FTP statistics

To view FTP statistics, you can enter the `ftp stat` command.

Step

1. Enter the following command:

```
ftp stat -p native
```

You can also use this command to view SFTP-only, explicit-FTPS-only, implicit-FTPS-only, IPv4-only, or IPv6-only statistics. For more information, see the `na_ftp(1)` man page.

Result

The `ftp stat` command displays the following statistics:

- Current number of FTP connections
- Highest number of simultaneous FTP connections
- Total number of FTP connections since FTP statistics were reset

Resetting FTP statistics

To reset FTP statistics, you can use the `ftp stat -z` command.

Step

1. Enter the following command:

```
ftp stat -z
```

Specifying the maximum number of FTP connections

To specify the maximum number of FTP connections that the FTP server allows, you can use the `ftpd.max_connections` option. By default, the maximum number of FTP connections is 500.

Step

1. Enter the following command:

```
options ftpd.max_connections n
```

n is the maximum number of FTP connections that the FTP server allows.

Result

If you set the `ftpd.max_connections` option to a value that is less than the current number of FTP connections, the FTP server refuses new connections until the number falls below the new maximum. The FTP server does not interrupt existing FTP connections.

For active/active configurations, the maximum number of FTP connections doubles automatically when the storage system is in takeover mode.

Setting the FTP connection threshold

To specify how close the number of FTP connections must come to the maximum number of FTP connections before the FTP server adds an entry to the system log and (optionally) triggers an SNMP trap, you can set the `ftpd.max_connections_threshold` option. By default, this option is 0 (off).

Step

1. Enter the following command:

```
options ftpd.max_connections_threshold n
```

n is the percentage (0 through 99) of the value of `ftpd.max_connections`.

Specifying the TCP window size for FTP operations

To specify the TCP window size for FTP operations, you can use the `ftpd.tcp_window_size` option. By default, the TCP window size for FTP operations is 28,960.

Before you begin

Change the TCP window size for FTP operations only when your network configuration requires it. A change can strongly impact FTP performance.

Step

1. Enter the following command:

```
options ftpd.tcp_window_size n
```

n is the new TCP window size (the number of bytes the FTP server is willing to take from the FTP client at one time) for FTP operations.

Specifying the FTP idle timeout value

To specify the FTP idle timeout value (that is, the amount of time an FTP connection can be idle before the FTP server terminates it), you can set the `ftpd.idle_timeout` option. By default, the FTP idle timeout value is 900 seconds.

Step

1. Enter the following command:

```
options ftpd.idle_timeout n s | m | h
```

n is the new timeout value. Append the letter `s`, `m`, or `h` to specify whether n represents seconds, minutes, or hours, respectively.

Managing anonymous FTP access

You can manage anonymous FTP access by enabling or disabling anonymous FTP access and specifying the home directory and user name for anonymous users.

Next topics

[Enabling or disabling anonymous FTP access](#) on page 327

[Specifying the user name for anonymous FTP users](#) on page 327

[Specifying the home directory for anonymous FTP users](#) on page 327

Enabling or disabling anonymous FTP access

To enable or disable anonymous FTP access, you can set the `ftpd.anonymous.enable` option to `on` or `off`, respectively. By default, this option is `off`.

Step

1. Enable or disable anonymous FTP access.

If you want anonymous FTP access to be...	Then...
Enabled	Enter the following command: <code>options ftpd.anonymous.enable on</code>
Disabled	Enter the following command: <code>options ftpd.anonymous.enable off</code>

If you enable anonymous FTP access, you must perform the following tasks:

- Specify the user name for anonymous FTP users.
- Specify the home directory for anonymous FTP users.

Specifying the user name for anonymous FTP users

To specify the user name for anonymous FTP users, you can set the `ftpd.anonymous.name` option. By default, the user name for anonymous FTP users is "anonymous."

If the FTP authentication style is `unix`, the user name that you specify with this option overrides the user name that you specified for the `ftp` user in the `/etc/passwd` file.

Step

1. Enter the following command:

```
options ftpd.anonymous.name username
```

username is the name of the anonymous user.

Specifying the home directory for anonymous FTP users

To specify the home directory for anonymous FTP users (that is, the only directory to which anonymous FTP users have access), you can use the `ftpd.anonymous.home_dir` option.

If the FTP authentication style is `unix`, the home directory that you specify with this option overrides the home directory that you specified for the `ftp` user in the `/etc/passwd` file or NIS.

Steps

1. Create the home directory for anonymous FTP users.
2. Enter the following command:

```
options ftpd.anonymous.home_dir homedir
```

homedir is the name of the home directory for anonymous FTP users.

Make sure anonymous FTP users have read access to the directory you created in Step 1. For more information, see the *Data ONTAP Storage Management Guide*.

Note: When the FTP server authenticates an anonymous FTP user with the NTLM authentication style, the FTP user has the same access privileges as the `null` user.

Managing the Secure File Transfer Protocol (SFTP)

You can manage the Secure File Transfer Protocol (SFTP) by enabling or disabling it and setting various options for it.

Next topics

[About SFTP](#) on page 328

[Enabling or disabling SFTP](#) on page 329

[Enabling or disabling SFTP file locking](#) on page 329

[Specifying the SFTP authentication style](#) on page 330

[Enabling or disabling SFTP bypass traverse checking](#) on page 331

[Enabling or disabling SFTP user home directory restrictions](#) on page 331

[Specifying the SFTP override path for user home directories](#) on page 332

[Enabling or disabling the overriding of UNIX permissions](#) on page 332

[Managing SFTP log files](#) on page 333

[Viewing SFTP statistics](#) on page 334

[Resetting SFTP statistics](#) on page 335

[Specifying the maximum number of SFTP connections](#) on page 335

[Specifying the SFTP idle timeout value](#) on page 335

About SFTP

The Secure File Transfer Protocol (SFTP) is a secure replacement for the File Transfer Protocol (FTP). SFTP is based on the Secure Shell protocol.

Similar to FTP, SFTP is an interactive file transfer program that performs all operations over an encrypted SSH transport. Unlike FTP, SFTP encrypts both commands and data, providing effective protection against common network security risks. The SSH client and server provide both command-line SFTP

tools and a graphical user interface for Windows users. SFTP encrypts the session, preventing the casual detection of your user name, password, or anything you have transmitted. This protocol assumes that it runs over a secure channel, that the server has already authenticated the user at the client end, and that the identity of the client user is externally available to the server implementation. SFTP runs from the SSH Connection Protocol as a subsystem.

Data ONTAP implements SFTP in accordance with version 03 of the Internet-Draft of the SSH File Transfer Protocol, which is available at <http://tools.ietf.org/html/draft-ietf-secsh-filexfer-03>.

Enabling or disabling SFTP

To enable or disable SFTP, you can set the `sftp.enable` option to `on` or `off`, respectively. By default, this option is `off`.

Before you begin

Before you can enable SFTP, you must setup and start SSH using the `secureadmin` command. For more information, see the `na_secureadmin(1)` man page or the *Data ONTAP System Administration Guide*.

Step

1. Enable or disable SFTP.

If you want SFTP to be...	Then...
Enabled	Enter the following command: <code>options sftp.enable on</code>
Disabled	Enter the following command: <code>options sftp.enable off</code>

Enabling or disabling SFTP file locking

To prevent users from modifying files while the SFTP server is transferring them, you can enable SFTP file locking. By default, SFTP file locking is disabled.

Step

1. Enable or disable SFTP file locking.

If you want SFTP file locking to be...	Then...
Disabled	Enter the following command: <code>options sftp.locking none</code>

If you want SFTP file locking to be...	Then...
Enabled so that files being retrieved cannot be deleted or renamed	Enter the following command: options sftp.locking delete
Enabled so that files being retrieved cannot be opened for writing or deletion	Enter the following command: options sftp.locking write

Specifying the SFTP authentication style

To configure SFTP to use UNIX, Windows, or both authentication styles, you can set the `sftp.auth_style` option to `unix`, `ntlm`, or `mixed`, respectively. By default, this option is `mixed`.

About this task

In mixed mode, user names with "\" are authenticated using NTLM and those without are authenticated using UNIX. Setting NTLM or UNIX explicitly forces the respective authentication type to be used regardless of the format of the user name.

By default, clients use user authentication methods in the following order: public-key, keyboard-interactive, and password authentication (if available). Public-key and certificate authentication are combined into the public-key authentication method. Data ONTAP allows public-key and password authentication by default.

Step

1. Specify the SFTP authentication style.

If you want the authentication style to be...	Then...
Mixed	Enter the following command: options sftp.auth_style mixed
NTLM	Enter the following command: options sftp.auth_style ntlm
UNIX	Enter the following command: options sftp.auth_style unix

Enabling or disabling SFTP bypass traverse checking

You can enable or disable SFTP traverse checking by setting the `sftp.bypass_traverse_checking` option to `on` or `off`, respectively. By default, this option is set to `off`.

About this task

If the `sftp.bypass_traverse_checking` option is set to `off`, when a user attempts to access a file using SFTP, Data ONTAP checks the traverse (execute) permission for all directories in the path to the file. If any of the intermediate directories does not have the "X" (traverse permission), Data ONTAP denies access to the file. If the `sftp.bypass_traverse_checking` option is set to `on`, when a user attempts to access a file, Data ONTAP does not check the traverse permission for the intermediate directories when determining whether to grant or deny access to the file.

Step

1. Enable or disable SFTP bypass traverse checking.

If you want the SFTP bypass traverse checking to be...	Then...
Enabled	Enter the following command: <code>options sftp.bypass_traverse_checking on</code>
Disabled	Enter the following command: <code>options sftp.bypass_traverse_checking off</code>

Enabling or disabling SFTP user home directory restrictions

You can enable or disable SFTP user home directory restrictions by setting the `sftp.dir_restriction` option to `on` or `off`, respectively. By default, this option is `on`.

About this task

If this option is `on` (the default value), regular users are restricted to their home directories or, if you specify a directory using the `sftp.dir_override` option, they are restricted to the override directory. If this option is `off`, regular users are not restricted to a particular directory.

Note: This option has no effect on the default user account.

Step

1. Enable or disable SFTP user home directory restrictions.

If you want SFTP user home directory restrictions to be...	Then...
Enabled	Enter the following command: <code>sftp.dir_restriction on</code>
Disabled	Enter the following command: <code>sftp.dir_restriction off</code>

Specifying the SFTP override path for user home directories

You can specify the SFTP override path for user home directories by setting the `sftp.dir_override` option. By default, this option is "" (null).

About this task

If you set this option to null (the default value), regular users are placed in their home directories when they log in. Otherwise, regular users are placed in the directory you specify.

Note: This option has no effect on the default user account.

Step

1. Enter the following command:

```
options sftp.dir_override path
```

path is the SFTP override path.

Enabling or disabling the overriding of UNIX permissions

To enable or disable the overriding of UNIX permissions specified by SFTP clients, you can use the `sftp.override_client_permissions` option. By default, this option is `off`.

About this task

If this option is enabled, Data ONTAP sets the UNIX permissions on newly created files and directories to 0755 regardless of the permissions specified by the SFTP client.

Step

1. Enable or disable the overriding of UNIX client permissions specified by SFTP clients.

If you want overriding of UNIX permissions to be...	Then...
Enabled	Enter the following command: <code>sftp.override_client_permissions on</code>
Disabled	Enter the following command: <code>sftp.override_client_permissions off</code>

Managing SFTP log files

You can manage SFTP log files by enabling or disabling them, specifying their maximum size, and specifying their maximum number.

Next topics

[Enabling or disabling SFTP log files](#) on page 333

[Specifying the maximum number of SFTP log files](#) on page 334

[Specifying the maximum size of the current SFTP log files](#) on page 334

Enabling or disabling SFTP log files

You can enable or disable SFTP log files by setting the `sftp.log.enable` option to `on` or `off`, respectively. By default, this option is `on`.

When this option is `on`, Data ONTAP logs SFTP commands and data transfer operations to the `/etc/log/sftp.cmd.*` and `/etc/log/sftp.xfer.*` log files, respectively. For more information about how Data ONTAP manages these log files, see the corresponding topics in the "Managing FTP log files" topic.

Step

1. Enable or disable SFTP log files.

If you want SFTP log files to be...	Then...
Enabled	Enter the following command: <code>options sftp.log.enable on</code>
Disabled	Enter the following command: <code>options sftp.log.enable off</code>

Specifying the maximum number of SFTP log files

To specify the maximum number of SFTP log files, you can set the `sftp.log.nfiles` option. By default, the maximum number of SFTP log files is 6.

Step

1. Enter the following command:

```
options sftp.log.nfiles n
```

n is the maximum number of log files from 1 to 100. For more information, see the `na_options(1)` man page.

Specifying the maximum size of the current SFTP log files

To specify the maximum size of the current SFTP log files (that is, the `/etc/log/sftp.cmd` and `/etc/log/sftp.xfer` log files), you can set the `sftp.log.filesize` option. By default, the maximum size of the current SFTP log files is 512 KB.

Step

1. Enter the following command:

```
options ftpd.log.filesize filesize
```

filesize is the maximum size of the current SFTP files expressed as a value from 1K to 4G. You can specify the value in gigabytes (G), megabytes (M), kilobytes (K), or bytes (blank). For more information, see the `na_options(1)` man page.

Example: Setting the maximum size of the current SFTP log files to 1 GB

To set the maximum size of the current SFTP log files to 1 GB, enter the following command:

```
options sftpd.log.filesize 1G
```

Viewing SFTP statistics

To view SFTP statistics, you can enter the `sftp stat` command.

Step

1. Enter the following command:

```
sftp stat
```

Resetting SFTP statistics

To reset SFTP statistics, you can enter the `sftp stat -z` command.

Step

1. Enter the following command:

```
sftp stat -z
```

Specifying the maximum number of SFTP connections

To specify the maximum number of SFTP connections, you can use the `sftp.max_connections` option. By default, the maximum number of FTP connections is 15.

About this task

The maximum number of connections cannot exceed 15. Furthermore, the maximum number of SSH connections is reduced by the maximum number of SFTP connections.

Step

1. Enter the following command:

```
options sftp.max_connections n
```

n is the maximum number of SFTP connections from 0 to 15.

Result

If you set the `sftp.max_connections` option to a value that is less than the current number of SFTP connections, Data ONTAP refuses new connections until the number falls below the new maximum. Data ONTAP does not interrupt existing SFTP connections.

Specifying the SFTP idle timeout value

To specify the SFTP idle timeout value (that is, the amount of time an SFTP connection can be idle before it becomes a candidate for termination), you can set the `sftp.idle_timeout` option. By default, the SFTP idle timeout value is 900 seconds.

About this task

Note: The `ssh.idle.timeout` option has no effect on SFTP connections. You must use the `sftp.idle_timeout` option to specify the timeout value for SFTP connections.

Step

1. Enter the following command:

```
options sftp.idle_timeout timeout
```

Here, *timeout* is an SFTP timeout value that is between 300s and 48h. You can specify the SFTP timeout value in seconds (s), minutes (m), or hours (h).

Managing FTP over SSL (FTPS)

You can manage FTP over SSL (FTPS) by enabling or disabling implicit FTPS, enabling or disabling explicit FTPS, and specifying whether explicit FTPS connections can be opened in secure mode.

Next topics

[About FTPS](#) on page 336

[Enabling or disabling explicit FTPS](#) on page 337

[Allowing or preventing the opening of explicit FTPS data connections in secure mode](#) on page 338

[Enabling or disabling implicit FTPS](#) on page 339

About FTPS

FTP over SSL (FTPS) allows FTP software to perform secure file transfers.

Normally, data sent over an FTP connection, whether over a control connection or a data connection, is sent in clear text and without any freshness or integrity guarantees. FTPS provides an extension to the FTP protocol that allows FTP software to perform secure file transfers over an implicit FTPS connection or an explicit FTPS connection.

Explicit FTPS

Data ONTAP implements explicit FTPS in accordance with RFC 2228 and RFC 4217. In particular, explicit FTPS works like this:

- Data ONTAP listens on port 21 (the standard FTP port).
- The FTP client connects to port 21 over a normal TCP connection. Any communication over the connection is clear text to begin with. The connection can be made secure by issuing the `AUTH` command.
- On receiving the `AUTH` command, Data ONTAP initiates an SSL handshake. The `CCC` command can be used to restore the command channel back to clear text.
- Before starting a data connection the client must issue `PBSZ` and `PROT` commands. Without these commands the data connection would be clear text. The only arguments Data ONTAP supports for the `PROT` command are `C` and `P`. In other words, Data ONTAP supports only a private or clear type of data channel.

- As specified in the RFC, the `PBSZ` command should be preceded by a successful authentication data exchange, and the `PROT` command should be preceded by a successful `PBSZ` command.
- The default port for the data channel is 20.

Implicit FTPS

Data ONTAP provides an industry-standard implementation of implicit FTPS; there is no corresponding RFC. With implicit FTPS, security is achieved by encrypting and decrypting data in the transport layer by SSL. In particular, implicit FTPS works like this:

- Data ONTAP listens on port 990.
- The FTPS client connects to port 990. A SSL handshake is initiated on connection. If the handshake fails no further communication is allowed.
- On the completion of a successful SSL handshake all further FTP communication goes through SSL and is secure.
- The command channel cannot be restored back to clear text. New packets that some clients might require are `PBSZ` and `PROT`. The only argument that Data ONTAP supports for the `PROT` command is `P`. In other words, Data ONTAP only supports encrypted communications.
- The default port for the data channel is 989.

Enabling or disabling explicit FTPS

You can enable or disable explicit FTPS by setting the `ftpd.explicit.enable` option to `on` or `off`, respectively. By default, this option is `off`.

Before you begin

Before you can enable FTPS, you must setup and start SSL using the `secureadmin` command. For more information, see the `na_secureadmin(1)` man page or the System Administration Guide.

Note: SSL certificates for vfilers are shared with the default vfiler. Therefore, you must set up and start SSL on the default vfiler.

About this task

When the `ftpd.explicit.enable` option is `on`, Data ONTAP allows explicit FTPS connections on port 21. When this option is `off`, Data ONTAP does not allow explicit FTPS connections on port 21.

Step

1. Enable or disable explicit FTPS.

If you want explicit FTPS to be...	Then...
Enabled	Enter the following command: <code>options ftpd.explicit.enable on</code>

If you want explicit FTPS to be...	Then...
Disabled	Enter the following comand: <code>options ftpd.explicit.enable off</code>

Allowing or preventing the opening of explicit FTPS data connections in secure mode

You can allow or prevent the opening of explicit FTPS data connections in secure mode by setting the `ftpd.explicit.allow_secure_data_conn` option to on or off, respectively. By default, this option is on.

Before you begin

Make sure explicit FTPS is enabled. Otherwise, this option has no effect.

About this task

When this option is on, Data ONTAP allows explicit FTPS connections to open data connections in secure mode (that is, by sending the PROT P command). When this option is off, Data ONTAP prevents explicit FTPS connections from opening data connections in secure mode.

Step

1. Allow or prevent the opening of explicit FTPS data connections in secure mode.

If you want the opening of explicit FTPS data connections in secure mode to be...	Then...
Allowed	Enter the following comand: <code>options ftpd.explicit.allow_secure_data_conn on</code>
Prevented	Enter the following comand: <code>options ftpd.explicit.allow_secure_data_conn off</code>

Enabling or disabling implicit FTPS

You can enable or disable implicit FTPS by setting the `ftpd.implicit.enable` option to `on` or `off`, respectively. By default, this option is `off`.

Before you begin

To enable implicit FTPS, you must also enable FTP.

About this task

When this option is on, Data ONTAP allows implicit FTPS connections on port 990. When this option is off, Data ONTAP does not allow implicit FTPS connections on port 990.

Step

1. Enable or disable implicit FTPS.

If you want implicit FTPS to be...	Then...
Enabled	Enter the following comand: <code>options ftpd.implicit.enable on</code>
Disabled	Enter the following comand: <code>options ftpd.implicit.enable off</code>

Managing FTP over IPv6

Starting with Data ONTAP 7.3.1, you can allow FTP clients to access the files on your storage system over IPv6.

Next topics

[Enabling or disabling FTP over IPv6](#) on page 340

[Viewing FTP over IPv6 statistics](#) on page 340

Enabling or disabling FTP over IPv6

You can enable or disable FTP over IPv6 by setting the `ftpd.ipv6.enable` option to `on` or `off`, respectively.

Before you begin

You must enable IPv6 on the storage system by setting the `ip.v6.enable` option to `on`. For more information about enabling IPv6 on your storage system, see the *Data ONTAP Network Management Guide*.

About this task

- If you enable FTP over IPv6 and you then disable IPv6 on your storage system by setting the `ip.v6.enable` option to `off`, FTP is automatically disabled over IPv6.
- You do not need to restart FTP over IPv6 after restarting the IPv6 global option. If FTP over IPv6 is enabled on the storage system, and if you disable and reenable the IPv6 global option, FTP IPv6 sockets are automatically created to listen for IPv6 addresses.

Step

1. Enable or disable FTP over IPv6.

If you want FTP over IPv6 to be...	Then...
Enabled	Enter the following command: <code>options ftpd.ipv6.enable on</code>
Disabled	Enter the following command: <code>options ftpd.ipv6.enable off</code>

Viewing FTP over IPv6 statistics

You can use the `ftp stat` command to view FTP over IPv6 statistics.

Step

1. Enter the following command:

```
ftp stat -i ipv6
```

For more information, see the `na_ftp(1)` man page.

File access using HTTP

To let HTTP clients (web browsers) access the files on your storage system, you can enable and configure Data ONTAP's built-in HyperText Transfer Protocol (HTTP) server. Alternatively, you can purchase and connect a third-party HTTP server to your storage system.

Next topics

[Managing Data ONTAP's built-in HTTP server](#) on page 341

[Purchasing and connecting a third-party HTTP server to your storage system](#) on page 360

[HTTP and HTTPS over IPv6](#) on page 360

Managing Data ONTAP's built-in HTTP server

Managing Data ONTAP's built-in HTTP server involves several tasks.

Next topics

[Enabling or disabling Data ONTAP's built-in HTTP server](#) on page 342

[Enabling or disabling the bypassing of HTTP traverse checking](#) on page 342

[Specifying the root directory for Data ONTAP's built-in HTTP server](#) on page 343

[Specifying the maximum size of the log file for Data ONTAP's built-in HTTP server](#) on page 343

[Testing Data ONTAP's built-in HTTP server](#) on page 343

[Specifying how Data ONTAP's built-in HTTP server maps MIME content types to file name extensions](#) on page 344

[Specifying how Data ONTAP's built-in HTTP server translates HTTP requests](#) on page 345

[Configuring MIME Content-Type values](#) on page 348

[Maintaining security for Data ONTAP's built-in HTTP server](#) on page 349

[Displaying statistics for Data ONTAP's built-in HTTP server](#) on page 355

[Resetting statistics for Data ONTAP's built-in HTTP server](#) on page 358

[Viewing connection information for Data ONTAP's built-in HTTP server](#) on page 359

Enabling or disabling Data ONTAP's built-in HTTP server

To enable or disable Data ONTAP's built-in HTTP server, you can set the `httpd.enable` option to `on` or `off`, respectively. By default, this option is `off`.

Step

1. If you want HTTP to be...	Then...
Enabled	Enter the following command: <code>options httpd.enable on</code>
Disabled	Enter the following command: <code>options httpd.enable off</code>

After you finish

If you purchased an HTTP license, web browsers can access all of the files in the HTTP server's root directory; otherwise, web browsers can access the man pages and FilerView only.

Enabling or disabling the bypassing of HTTP traverse checking

You can enable or disable the bypassing of HTTP traverse checking by setting the `httpd.bypass_traverse_checking` option to `on` or `off`, respectively. By default, this option is set to `off`.

About this task

If the `httpd.bypass_traverse_checking` option is set to `off`, when a user attempts to access a file using the HTTP protocol, Data ONTAP checks the traverse (execute) permission for all directories in the path to the file. If any of the intermediate directories does not have the "X" (traverse permission), Data ONTAP denies access to the file. If the `http.bypass_traverse_checking` option is set to `on`, when a user attempts to access a file, Data ONTAP does not check the traverse permission for the intermediate directories when determining whether to grant or deny access to the file.

Step

1. Enable or disable the bypassing of HTTP traverse checking.

If you want the bypassing of HTTP traverse checking to be...	Then...
Enabled	Enter the following command: <code>options httpd.bypass_traverse_checking on</code>

If you want the bypassing of HTTP traverse checking to be...	Then...
Disabled	Enter the following command: <code>options httpd.bypass_traverse_checking off</code>

Specifying the root directory for Data ONTAP's built-in HTTP server

To specify the root directory for Data ONTAP's built-in HTTP server (that is, the directory that contains all of the files that an HTTP client can access), you can set the `httpd.rootdir` option.

Step

1. Enter the following command:

```
options httpd.rootdir directory
directory is the full path to the HTTP server's root directory.
```

Setting the HTTP server's root directory to /vol0/home/users/pages

To set the HTTP server's root directory to `/vol0/home/users/pages`, enter the following command:

```
options httpd.rootdir /vol0/home/users/pages
```

Specifying the maximum size of the log file for Data ONTAP's built-in HTTP server

To specify the maximum size of the log file for Data ONTAP's built-in HTTP server (`/etc/log/httpd.log`), you can set the `ftpd.log.filesize` option. (This option specifies the maximum log file size of the HTTP and FTP log files in the `/etc/log` directory, including the `ftp.cmd`, `ftp.xfer`, and `httpd.log` files.) By default, this option is set to 512 kilobytes.

Step

1. Enter the following command:

```
options ftpd.log.filesize bytes
Here, bytes is the new maximum size of the HTTP server's log file.
```

Testing Data ONTAP's built-in HTTP server

To confirm that Data ONTAP's built-in HTTP server is working, you can copy an HTML file into the HTTP server's root directory and then access the file from a web browser. You can also access the

HTTP server's root directory (or a subdirectory of the HTTP server's root directory) directly from a web browser.

Steps

1. Copy an HTML file into the HTTP server's root directory.
2. From a web browser running on a separate system, access the file you copied into the HTTP server's root directory.

The URL is `http://www.hostname.com/myfile.html`, where *hostname* is the host name of the storage system and *myfile.html* is the name of the file you copied into the HTTP server's root directory. You should see the contents of the file.

3. Optionally access the HTTP server's root directory (or a subdirectory of the HTTP server's root directory) directly from a web browser running on a separate client.

The URL is `http://www.hostname.com`, where *hostname* is the host name of the storage system.

The HTTP server looks for the following files in the following order in the directory that you specify:

- a. `index.html`
- b. `default.htm`
- c. `index.htm`
- d. `default.html`

If none of these files exists, the storage system automatically generates an HTML version of the directory listing for that directory (if the `httpd.autoindex.enable` option is on) or responds with the “403” (forbidden) error code (if the `httpd.autoindex.enable` option is off). For more information about the `httpd.autoindex.enable` option, see the `na_options(1)` man page.

Specifying how Data ONTAP's built-in HTTP server maps MIME content types to file name extensions

To specify how Data ONTAP's built-in HTTP server maps Multipurpose Internet Mail Extensions (MIME) content types to file name extensions, you can create or edit the `/etc/httpd.mimetypes` file. If the `/etc/httpd.mimetypes` file does not exist, the HTTP server uses the mappings in the `/etc/httpd.mimetypes.sample` file. For more information, see the `na_httpd.mimetypes(5)` man page.

About this task

Web browsers interpret files according to their MIME content type. For example, if a file's MIME content type is an image type, web browsers render the file as an image using a graphics program.

Note: For more information about MIME, see RFC 1521.

Entries in the `/etc/httpd.mimetypes` file have the following format:

```
# An optional comment.
```

suffixContent-Type

suffix is the file name extension to which you want to map a MIME content type; *Content-Type* is the MIME Content-Type type. The first field of the MIME Content-Type describes the general type of data contained in the file; the second field is the data subtype, which shows the specific format in which the data is stored.

The text after the pound character (#) is a comment. The file name suffix is not case-sensitive.

Mapping the /image/pict MIME content type to files with .pct and .pict file name extensions

To map the /image/pict MIME content type to files with .pct and .pict file name extensions, add the following entries to the /etc/httpd.mimetypes file:

```
# My clients' browsers can now use
# PICT graphics files.

pct image/pict

pict image/pict
```

Now, if it is configured properly, web browsers will start a graphics program as a helper application, allowing users to view .pct and .pict files as graphics files.

Specifying how Data ONTAP's built-in HTTP server translates HTTP requests

To specify how Data ONTAP's built-in HTTP server responds to HTTP requests, you can add map, redirect, pass, or fail translation rules to the /etc/httpd.translations configuration file.

Next topics

[How Data ONTAP's built-in HTTP server translations file works](#) on page 345

[Adding a map rule](#) on page 346

[Adding a redirect rule](#) on page 346

[Adding a pass rule](#) on page 347

[Adding a fail rule](#) on page 347

How Data ONTAP's built-in HTTP server translations file works

Data ONTAP's built-in HTTP server processes the rules in the /etc/httpd.translations file in the order they are listed, applying a rule if the URL matches the template. After the first successful match, the HTTP server stops processing the remaining rules.

You can use an asterisk (*) as a wildcard character in the *template* and *result* fields of map, redirect, and pass rules that you add to the /etc/httpd.translations file.

In the *template* field, the wildcard character matches zero or more characters, including the slash (/) character.

In the *result* field, the wildcard character represents the text expanded from the match in the template field. You should include the wildcard character in the result field only if you use a wildcard in the template field.

If you use multiple wildcard characters, the first one in the result field corresponds to the first one in the template field, the second one in the result field corresponds to the second one in the template field, and so on.

Adding a map rule

To specify that the HTTP server should map a URL to another location, you can add a map rule to the `/etc/httpd.translations` file.

Steps

1. Open the `/etc/httpd.translations` file in a text editor.
2. Add the following rule:

```
map template result
```

template is the component of a URL that you want to map to another location (for example, `/image-bin/graphics/`) and *result* is the new location.

3. Save the file.

Mapping a URL containing an `/image-bin` component to the `/usr/local/http/images` directory

To map a URL containing an `/image-bin` component to the `/usr/local/http/images` directory, add the following map rule to the `/etc/httpd.translations` file:

```
map /image-bin/* /usr/local/http/images/*
```

Adding a redirect rule

To specify that the HTTP server should redirect a URL containing a specific component to a new location, you can add a redirect rule to the `/etc/httpd.translations` file.

Steps

1. Open the `/etc/httpd.translations` file in a text editor.
2. Add the following entry:

```
redirect template result
```

template is a component of a URL to redirect and *result* is the new location.

Note: You must specify the result field for the redirect rule as a complete URL beginning with `http://` and the host name.

3. Save the file.

Redirecting CGI requests to an HTTP server named `cgi-host`

To redirect Common Gateway Interface (CGI) requests to an HTTP server named `cgi-host`, add the following entry to the `/etc/httpd.translations` file:

```
redirect /cgi-bin/* http://cgi-host/*
```

Adding a pass rule

To specify that the HTTP server should process a rule as is, disregarding other rules, add a pass entry to the `/etc/httpd.translations` file.

Steps

1. Open the `/etc/httpd.translations` file in a text editor.
2. Add the following entry:

```
pass template [result]
```

template is a component of a URL

result is an optional location to which the HTTP server redirects the URL.

3. Save the file.

Processing a request for a URL containing `/image-bin` as is

To process a request for a URL containing `/image-bin` as is, add the following entry to the `/etc/httpd.translations` file:

```
pass /image-bin/*
```

Adding a fail rule

To specify that the HTTP server should deny access to a URL containing a specific component, add a fail rule to the `/etc/httpd.translations` file.

Steps

1. Open the `/etc/httpd.translations` file in a text editor.

2. Add the following entry:

```
fail template
```

template is the URL component to which the HTTP server should deny access.

3. Save the file.

Denying access to the /user/forbidden directory

To deny access to the /user/forbidden directory, add the following entry to the /etc/httpd.translations file:

```
fail /usr/forbidden/*
```

Configuring MIME Content-Type values

You can configure the storage system to send the appropriate MIME Content-Type value in each response to a get request from a client by mapping the file name suffix, for example, .gif, .html, or .mpg, according to information in the /etc/httpd.mimetypes file.

About this task

The MIME (Multipurpose Internet Mail Extensions) Content-Type value of a file tells a browser on a client how to interpret the file. For example, if the MIME Content-Type value shows that a file is an image file, and the client is configured properly, the browser can render the image by using a graphics program.

For more information about MIME, see RFC 1521.

Step

1. Edit the entries in the /etc/httpd.mimetypes file.

Entries are in the following format:

```
# An optional comment.
```

```
suffixContent-Type
```

Lines preceded by the # sign are comments. The file name suffix is not case-sensitive.

Example

The following are sample entries:

```
# My clients' browsers can now use
```

```
# PICT graphics files.
```

```
pct      image/pict
```

```
pict     image/pict
```

In the sample entries, files whose names end with .pct or .pict are mapped to the MIME Content-Type value of image/pict. The first field in the Content-Type value describes the general type of data contained in the file; the second field is the data subtype, which shows the specific format in which the data is stored. If the browser on the client is configured to start a graphics program as a helper application, the user can view a file named file.pict as a graphics file on the client.

Maintaining security for Data ONTAP's built-in HTTP server

You can maintain security for Data ONTAP's built-in HTTP server by using the HTTP options to restrict access, using an HTTP virtual firewall, protecting Web pages with user authentication, disabling support for the HTTP TRACE method, and specifying how long Data ONTAP keeps idle HTTP connections open.

Next topics

[Using HTTP options to restrict access](#) on page 349

[Using an HTTP virtual firewall](#) on page 350

[Protecting Web pages](#) on page 351

[Configuring HTTP virtual hosting](#) on page 355

Using HTTP options to restrict access

The HTTP options restrict access to HTTP services from specified hosts and from specified interfaces.

The following options to restrict HTTP access are available:

- `httpd.access`—Restricts access to the HTTP services.
- `httpd.admin.access`—Restricts access to storage system administration via HTTP (FilerView). You can restrict access on one or more hosts or on a network interface. For more information about these options, see the `options(1)` man page.

Note: If the `httpd.admin.access` option is set, the `trusted.hosts` option is ignored for HTTP administration.

- `httpd.method.trace.enable`—Enables or disables support for the HTTP TRACE method. By default, this option is off. The HTTP TRACE method allows an HTTP client to see what is being received at the other end of the request chain, for debugging purposes. (For more information, see RFC 2616.) However, attackers can leverage the HTTP TRACE method in conjunction with

cross-domain browser vulnerabilities to read sensitive header information from third-party domains. For more information, search for Vulnerability Note 867593 in the United States Computer Emergency Readiness Team Vulnerability Notes Database, which is located at <http://www.cert.org/>.

- `httpd.admin.top-page.authentication`—Specifies whether the top-level FilerView administration Web page prompts for user authentication.
By default, this option is `on`.

Examples

In the following example, only host `Host1` is allowed access through interface `e3` to the HTTPD services on storage system `Filer1`:

```
Filer1> options httpd.access host=Host1 AND if=e3
```

In the following example, host `Host1` is denied FilerView access to the storage system `Filer1`:

```
Filer1> options httpd.admin.access host!=Host1
```

Using an HTTP virtual firewall

An HTTP virtual firewall provides security on your storage system by restricting HTTP access through the subnet interface over which the HTTP requests arrive.

You restrict HTTP access by marking the subnet interface as untrusted. An untrusted subnet interface provides only read-only HTTP access to the storage system. By default, a subnet interface is trusted.

Mark a subnet interface as untrusted if it meets all the following conditions:

- You know you are going to service HTTP requests over that interface.
- You do not want to allow requests through protocols other than HTTP.
- You want to restrict access to the storage system through that interface to read-only access.

Step

1. Enter the following command:

```
ifconfig interface_name [trusted | untrusted]
```

`interface_name` is the specific interface to set as trusted or untrusted. Use `untrusted` to restrict HTTP access or `trusted` to allow full HTTP access.

Example

This example marks the `f0` interface as untrusted:

```
ifconfig f0 untrusted
```

Protecting Web pages

You can restrict HTTP access, and thereby protect Web pages, by preventing unauthorized users from accessing Web pages. In this way, only specified users or groups can access directories containing the Web pages.

Data ONTAP provides the following two methods of authentication for HTTP access:

- Basic
- NTLM

You specify the method of authentication to use in the `/etc/httpd.access` file. Both authentication methods can coexist on a storage system, but you can specify only one authentication method per directory in the HTTP subtree.

Next topics

[Basic authentication](#) on page 351

[NTLM authentication](#) on page 351

[Editing the `/etc/httpd.access` file](#) on page 352

[Creating and editing the `httpd.passwd` file](#) on page 354

[Creating and editing the `httpd.group` file](#) on page 354

Basic authentication

You use the following three configuration files to set up authentication for the HTTP service: `/etc/httpd.access`, `/etc/httpd.passwd`, and `/etc/httpd.group`.

The `/etc/httpd.access` file contains the method of authentication, the directories for which you want to restrict access, and the list of users and groups authorized to access these directories.

The `/etc/httpd.passwd` file contains the encrypted form of the password that a user, specified in the `/etc/httpd.access` file, uses to gain access to the directories specified in the `/etc/httpd.access` file. The `/etc/httpd.passwd` file uses the same format that the `/etc/passwd` file uses.

The `/etc/httpd.group` file contains group and user IDs of the members of each group who are authorized to access the directories specified in the `/etc/httpd.access` file. The `/etc/httpd.group` file uses the same format that the `/etc/group` file uses.

NTLM authentication

You can use Windows Domain Authentication instead of basic authentication for a directory. Data ONTAP uses the Domain Controller (DC) to authenticate users accessing the directories containing the Web pages.

You must specify the directories in the `/etc/httpd.access` file for which you want the domain controller to authenticate users.

A user accessing a directory for which NTLM authentication has been set up must specify a domain with the user name. If a domain is not specified, the domain of the storage system is assumed as a default. The users can specify the domain in either of the following formats:

- user_name@domain_name
- domain_name\user_name

Note: You must have CIFS running on your storage system to use the NTLM authentication for HTTP access.

You do not need to maintain information in the /etc/httpd.passwd and /etc/httpd.group files, thus centralizing user administration. And, if you use Internet Explorer (IE) as your browser, NTLM authentication is a more secure method of authenticating users because user name and password are not transmitted in plain text.

Note: Netscape browsers send user names and passwords in plain text, providing no security advantage for NTLM.

Editing the /etc/httpd.access file

The /etc/httpd.access file contains options that govern the access to and appearance of each directory.

The storage system supports the following options:

- Directory—Specifies the directory you want to protect. The directory option encloses all other options.
- AuthName—Specifies an alias for the directory that appears instead of the directory name in the browser password dialog box when a user tries to access the directory.
- require user—Specifies the users who can access the directory.
- require group—Specifies the groups that can access the directory.

Note: The options `require user` and `require group` are only required for basic authentication.

Option information for each directory in the /etc/httpd.access file is given in the following format:

```
<Directory directory>
option ...
</Directory>
```

Here, *directory* is the specific directory tree name for which you want to enable authorized access.

Steps

1. Open the /etc/httpd.access file for editing.
2. Specify the directory tree you want to protect in the following line:

```
<Directory directory>
```

Here, *directory* is the specific directory tree name you want protected.

3. If you are configuring basic authentication using `/etc/httpd.passwd` and `/etc/httpd.group` files, specify the alias for the directory in the following line:

AuthName *title_phrase*

title_phrase is any string you specify that appears instead of the directory name in the browser password dialog box when a user tries to access the directory; this name can contain spaces. Example:

AuthName Secured Area

4. Otherwise, if you are configuring NTLM authentication, specify the following, exactly as shown:

AuthName Windows(tm) Authentication

5. Specify the users who can access the directory in the following line:

require user *user_id*[, *user_id*, ...]

user_id is the specific user ID for each user who should have access to the directory.

6. Specify the groups that can access the directory in the following line:

require group *group_id*[, *group_id*, ...]

group_id is the specific group ID for each group that should have access to the directory.

7. End the option or list of options for the specified directory using the following line:

</Directory>

8. Save the file.

Example

The following example shows the use of multiple Directory options in a `/etc/httpd.access` file to specify either Basic or NTLM authentication on a storage system:

```
<Directory /vol/vol0/web1>
AuthName Windows(tm) Authentication
</Directory>
<Directory /vol/vol0/web2>
AuthName Web2 directory
require user test1
require group testg1
</Directory>
<Directory /vol/vol0/web3>
AuthName Windows(tm) Authentication
</Directory>
<Directory /vol/vol0/web4>
AuthName Web4 directory
require user test2
</Directory>
```

In this example, web1 and web3 use NTLM authentication and web2 and web4 use basic authentication. Access to web2 is limited to user test1 and members of group testg1, and access to web4 is limited to user test2.

Creating and editing the `httpd.passwd` file

The `/etc/httpd.passwd` file contains encrypted passwords of users listed in the `/etc/httpd.access` file. This file is only required if you are using basic authentication to authenticate users.

If you have an HTTP server that uses a user name and password method to authenticate users, you can copy user IDs and encrypted passwords from it. You must edit the `/etc/httpd.passwd` file to remove users that you do not want to have access.

If an HTTP server is not available, you can copy an existing `/etc/passwd` file from a UNIX server and save it on the storage system as the `/etc/httpd.passwd` file.

Steps

1. Open the `/etc/httpd.passwd` file.
2. Remove the user IDs and encrypted passwords of users that you do not want to have access to the directory you specified in the `/etc/httpd.access` file.
3. Save the edits.

Creating and editing the `httpd.group` file

The `/etc/httpd.group` file contains the group names and the users belonging to those groups. This file is only required if you are using basic authentication to authenticate users.

If you have an HTTP server that authenticates groups of users, you can copy the group names and user IDs from it. You must edit the `/etc/httpd.group` file to remove groups that you do not want to have access.

If an HTTP server is not available, you can copy an existing `/etc/group` file from a UNIX server and save it on the storage system as the `/etc/httpd.group` file.

Steps

1. In the `/etc/httpd.group` file, edit the following line:

```
group_id:user_id [, user_id, ...]
```

The lists are copied in from a server that has a similar list.

2. Add or remove groups and users. Group and user information is listed in the following format:

```
group_id: user_id[user_id ...]
```

group_id is the group name and *user_id* is the name of each user who belongs to the group.

3. Save the file.

Configuring HTTP virtual hosting

In Data ONTAP 7.3 and later releases, you can configure HTTP virtual hosting by adding alias IP addresses to a physical interface. Data ONTAP no longer uses `vh` interfaces for this purpose.

Steps

1. Enable HTTP by entering the following command:

```
options httpd.enable on
```

2. Add one or more alias IP addresses to the physical interface that you will be using for HTTP virtual hosting by entering the following command:

```
ifconfig physical_interface_name [IP_address_family] alias IP_address
```

Example

To add the 192.225.37.102 alias IP address (an IPv6 address) to the `e0a` physical interface, enter the following command:

```
ifconfig e0a alias 192.225.37.102
```

For more information, see the `na_ifconfig(1)` man page.

3. Add entries to the `/etc/httpd.hostprefixes` file that map the alias IP addresses you specified in Step 2 to one or more subdirectories of the HTTP root directory.

To determine the HTTP root directory, check the value of the `httpd.rootdir` option.

Example

To map the `fd20:81be:b255:4136::a48:8a5f` alias IP address to the `/httpdir1` subdirectory, add the following entry to the `/etc/httpd.hostprefixes` file:

```
/httpdir1 192.225.37.102
```

4. Test your HTTP virtual hosting configuration by using an HTTP client to connect to the alias IP addresses you created and mapped in Steps 2 and 3, respectively.

Displaying statistics for Data ONTAP's built-in HTTP server

You can use the `httpstat` command to display five types of statistics about operations of Data ONTAP's built-in HTTP server.

About this task

These five types are:

- Request
- Detailed
- Error
- Service
- Timeout

Step

1. Enter the following command:

```
httpstat [-dersta]
```

Option	Information displayed
-d	Detailed statistics
-e	Error statistics
-r	Request statistics.
-s	Service statistics
-t	Timeout statistics
-a	All HTTP statistics

If you use no arguments, `httpstat` displays HTTP request statistics.

For detailed information about the `httpstat` command, see the `httpstat(1)` man page.

Next topics

[Request statistics](#) on page 356

[Detailed statistics](#) on page 357

[Error statistics](#) on page 357

[Service statistics](#) on page 357

[Timeout statistics](#) on page 358

Request statistics

If you specify request statistics, Data ONTAP displays the following statistics.

Label of statistic	Description
Accept	Number of new connections accepted by the storage system
Reuse	Number of new requests received on existing connections
Response	Number of responses sent
InBytes	Number of bytes received for all incoming requests
OutBytes	Number of bytes sent, including all HTTP headers, but not including data generated by servlets

Detailed statistics

If you specify detailed statistics, Data ONTAP displays the following statistics.

Label of statistic	Description
Get	Number of requests for files received
Head	Number of requests for file information received
Redirect	Number of requests redirected to another file
NotMod	Number of times clients (browsers) are told that requested files are not modified
Post	Number of POST requests received
Put	Number of PUT requests received
Servlet	Number of servlet requests received

Error statistics

If you specify error statistics, Data ONTAP displays the following statistics

Label of statistic	Description
Errors	Number of HTTP protocol error responses returned
BadReq	Number of unrecognized requests received
LogDiscard	Number of log entries discarded because the log was full
UnAuth	Number of requests denied because they lacked authorization
RcvErr	Number of requests aborted because of errors on the input socket

Service statistics

If you specify service statistics, Data ONTAP displays the following statistics.

Label of statistic	Description
Open	Number of currently open connections
Peak	Maximum number of connections ever achieved
Waits	Current number of connections accepted, but waiting for a connection structure

Timeout statistics

If you specify timeout statistics, Data ONTAP displays the following statistics.

Label of statistic	Description
Pending	Number of connection structures reclaimed after the network connection was started, but before any data was sent to the storage system
Active	Number of connection structures reclaimed after the network connection was started and a partial request was sent, but before the complete request arrived
Idle	Number of connections that were reclaimed after a complete request, but before the open connection could receive another request

Resetting statistics for Data ONTAP's built-in HTTP server

You can reset statistics for Data ONTAP's built-in HTTP server using the `httpstat -z` command.

Step

1. Enter the following command:

```
httpstat -z[derta]
```

Option	Statistics reset
<code>-zd</code>	Detailed statistics
<code>-ze</code>	Error statistics
<code>-zr</code>	Request statistics
<code>-zt</code>	Timeout statistics
<code>-za</code>	All HTTP statistics except the service statistics

Note: You cannot reset the service statistics.

For detailed information about the `httpstat` command, see the `httpstat(1)` man page.

Viewing connection information for Data ONTAP's built-in HTTP server

You can view many types of information in the `/etc/log/httpd.log` file for each connection established by Data ONTAP's built-in HTTP server.

Steps

1. Access the `/etc/log` directory on the storage system default volume (`/vol/vol0` by default) from an NFS or CIFS client.
2. Use a text viewer or text editor to open and view the `httpd.log` file.
3. Close the log file when you are finished viewing it.

Result

Data ONTAP displays the following types of information:

- IP address of HTTP client
- Names of authorized users making requests. If the page is protected, Data ONTAP lists authorized names it gets from the `/etc/httpd.passwd` file. If the page is not protected, dashes appear instead of a name
- Time of connection — Greenwich Mean Time (GMT), in `dd/mm/yy:hh:mm:ss` format
- Request line from connecting host, for example, `get /my_company.html`
- Status code returned by the server, as defined in the HTTP 1.0 specifications
- Total bytes sent in response by the storage system, not including the MIME header

Example

```
192.9.77.2 - - [26/Aug/2003:16:45:50] "GET /top.html" 200 1189
192.9.77.2 - - [26/Aug/2003:16:45:50] "GET /header.html" 200 531
192.7.15.6 - - [26/Aug/2003:16:45:51] "GET /logo.gif" 200 1763
198.9.200.2 - - [26/Aug/2003:16:45:57] "GET /task/top.html" 200 334
192.9.20.5 authuser [26/Aug/2003:16:45:57] "GET /task/head.html" 200
519
```

Changing the `/etc/log/httpd.log` file format

The default format of the `/etc/log/httpd.log` file shows the IP address of the HTTP clients and the HTTP path accessed, but not which virtual host is accessed. You can change the format of the `/etc/log/httpd.log` file so that it distinguishes HTTP messages by virtual hosts by setting the `httpd.log.format` option.

Step

1. Enter the following command:

```
options httpd.log.format alt1
```

To revert the setting for log format, change this option from `alt1` to the default value, `common`.

Purchasing and connecting a third-party HTTP server to your storage system

You can work around limitations of the Data ONTAP built-in HTTP server by purchasing and connecting a third-party HTTP server to your storage system.

About this task

The Data ONTAP built-in HTTP server has the following limitations:

- No support for Secure HTTP (HTTPS)
- No support for more than one HTTP root directory
- No support for scripts (that is, the HTTP supports file serving only)
- Scalability and performance problems if there are a large number of file operations on a large number of small files

Steps

1. Purchase a third-party HTTP server.
2. Connect the third-party HTTP server to your storage system using the NFS protocol.

For more information, see the documentation that comes with your third-party HTTP server.

HTTP and HTTPS over IPv6

Starting with Data ONTAP 7.3.1, you can allow HTTP clients to access the files on your storage system over IPv6. You can also enable HTTPS for secure administrative access to the storage system.

You can use HTTP over IPv6 only for accessing files from your storage system. You cannot use HTTP for FilerView and Secure FilerView with IPv6.

Note: FilerView and Secure FilerView are not enabled over IPv6.

Next topics

[Enabling or disabling HTTP and HTTPS over IPv6](#) on page 361

[Listing HTTP connections over IPv4 or IPv6](#) on page 362

Enabling or disabling HTTP and HTTPS over IPv6

You can enable or disable HTTP and HTTPS over IPv6 by setting the `httpd.ipv6.enable` option to `on` or `off`, respectively.

Before you begin

You must enable IPv6 on the storage system by setting the `ip.v6.enable` option to `on`. For more information about enabling IPv6 on your storage system, see the *Data ONTAP Network Management Guide*.

About this task

- If you have enabled HTTP and HTTPS over IPv6 and you then disable IPv6 on your storage system by setting the `ip.v6.enable` option to `off`, HTTP and HTTPS are automatically disabled over IPv6.
- You need not restart HTTP and HTTPS over IPv6 after restarting the IPv6 global option. If HTTP and HTTPS over IPv6 are enabled on the storage system, and if you disable and reenable the IPv6 global option, HTTP and HTTPS IPv6 sockets are automatically created to listen for IPv6 addresses.

Step

1. **If you want HTTP and HTTPS over IPv6 Then... to be...**

Enabled	Enter the following command: <code>options httpd.ipv6.enable on</code>
Disabled	Enter the following command: <code>options httpd.ipv6.enable off</code>

Listing HTTP connections over IPv4 or IPv6

You can use the `httpstat` command to view all HTTP connections over IPv4 and IPv6. You can also use the `-i` option with the `httpstat` command to view the HTTP connections over only IPv4 or only IPv6.

Step

1.	If you want to..	Then..
	List all HTTP connections	<div>Enter the following command:</div> <div><code>httpstat</code></div> <div>Example:</div> <div><pre>httpstat Requests Accept Reuse Response InBytes OutBytes Total Stats: 73 0 39 27620 7247 IPv4 Stats: 43 0 10 9460 9 IPv6 Stats: 30 0 29 18160 7238</pre></div>
	List HTTP connections over IPv4	

If you want to..	Then..																		
	<div>Enter the following command:</div> <div>httpstat -i ipv4</div> <div>Example:</div> <div><pre>httpstat -i ipv4</pre><table><tr><th colspan="6">Requests</th></tr><tr><th></th><th>Accept</th><th>Reuse</th><th>Response</th><th>InBytes</th><th>OutBytes</th></tr><tr><td>9</td><td>43</td><td>0</td><td>10</td><td>9460</td><td></td></tr></table></div>	Requests							Accept	Reuse	Response	InBytes	OutBytes	9	43	0	10	9460	
Requests																			
	Accept	Reuse	Response	InBytes	OutBytes														
9	43	0	10	9460															
List HTTP connections over IPv6	<div>Enter the following command:</div> <div>httpstat -i ipv6</div> <div>Example:</div> <div><pre>httpstat -i ipv6</pre><table><tr><th colspan="6">Requests</th></tr><tr><th></th><th>Accept</th><th>Reuse</th><th>Response</th><th>InBytes</th><th>OutBytes</th></tr><tr><td></td><td>30</td><td>0</td><td>29</td><td>18160</td><td>7238</td></tr></table></div>	Requests							Accept	Reuse	Response	InBytes	OutBytes		30	0	29	18160	7238
Requests																			
	Accept	Reuse	Response	InBytes	OutBytes														
	30	0	29	18160	7238														

File access using WebDAV

To let users use WebDAV interoperable, collaborative applications, you can add the WebDAV (Web-based Distributed Authoring and Versioning) protocol to your existing HTTP service. Alternatively, you can purchase and connect a third-party WebDAV server to your storage system.

Note: You can use the WebDAV protocol on your storage system as an extension of HTTP only if you purchased the license for HTTP. Future versions of Data ONTAP may require the use of a WebDAV license key in order to use WebDAV with HTTP.

Next topics

[Understanding WebDAV](#) on page 365

[Managing Data ONTAP's built-in WebDAV server](#) on page 366

[Purchasing and connecting a third-party WebDAV server to your storage system](#) on page 367

Understanding WebDAV

The WebDAV protocol defines the HTTP extensions that enable distributed Web authoring tools to be broadly interoperable, while supporting user needs. WebDAV allows you to create HTTP directories.

The WebDAV protocol provides support for remote software development teams through a wide-range of collaborative applications. WebDAV leverages the success of HTTP and acts as a standard access layer for a wide range of storage repositories. HTTP gives read access, WebDAV gives write access.

Major features of this protocol include the following:

- **Locking.** Long-duration exclusive and shared write locks prevent two or more collaborators from writing to the same resource without first merging changes. To achieve robust Internet-scale collaboration, where network connections may be disconnected arbitrarily, and for scalability, since each open connection consumes server resources, the duration of DAV locks is independent of any individual network connection.
- **Properties.** XML properties provide storage for arbitrary metadata, such as a list of authors on Web resources. These properties can be efficiently set, deleted, and retrieved using the DAV protocol. DASL (DAV Searching and Locating) protocol provides searches of Web resources based on the values in XML properties.
- **Namespace manipulation.** Since resources sometimes need to be copied or moved as the Web evolves, DAV supports copy and move operations. Collections, similar to file system directories, can be created and listed.
- **HTTP feature support.** Data ONTAP WebDAV implementation supports your HTTP configuration settings, such as redirect rules, authentication, and access restrictions. To use WebDAV, you need to have HTTP service enabled and configured.

- CIFS feature support. Data ONTAP WebDAV implementation supports CIFS home directories when you have valid CIFS and HTTP licenses, and you have enabled WebDAV.

Managing Data ONTAP's built-in WebDAV server

Managing Data ONTAP's built-in WebDAV server includes tasks of enabling or disabling the WebDAV protocol and pointing a WebDAV client to a home directory.

Next topics

- [Enabling or disabling Data ONTAP's built-in WebDAV server](#) on page 366
- [Pointing a WebDAV client to a home directory](#) on page 367

Enabling or disabling Data ONTAP's built-in WebDAV server

To enable or disable Data ONTAP's built-in WebDAV server, you can set the `webdav.enable` option to `on` or `off`, respectively. By default, this option is `off`.

Before you begin

Before you can enable Data ONTAP's built-in WebDAV server, you must enable Data ONTAP's built-in HTTP server. Data ONTAP's built-in WebDAV server supports your HTTP configuration settings, such as redirect rules, authentication, and access restrictions.

Furthermore, Data ONTAP's built-in WebDAV server supports CIFS home directories when you have valid CIFS licenses and you have enabled and configured CIFS home directories.

Step

1. If you want WebDAV to be...	Then...
Enabled	Enter the following command: <code>options webdav.enable on</code>
Disabled	Enter the following command: <code>options webdav.enable off</code>

Pointing a WebDAV client to a home directory

You can point a WebDAV client to a home directory by appending a tilde (~) character to the URL that you enter in the WebDAV client's navigation field.

Step

1. In the navigation (or default directory) field of your WebDAV client, enter a URL with the following syntax:

```
http://host[:port]/~
```

host is the host name or IP address for the storage system

port is the port through which you want to access the storage system. The tilde (~) character specifies the user's home directory.

Result

Examples of valid WebDAV home directory URLs

```
http://eng_filer.lab.company.com/~
```

```
http://10.120.83.104:80/~
```

Purchasing and connecting a third-party WebDAV server to your storage system

You can work around limitations of the Data ONTAP built-in WebDAV server by purchasing and connecting a third-party WebDAV server to your storage system.

About this task

The Data ONTAP built-in WebDAV server has the following limitations:

- Supports values that contain two-byte Unicode characters only; Data ONTAP will not properly record larger Unicode characters.
- Supports the core WebDAV protocols only; Data ONTAP does not support the secondary WebDAV protocols.
- Does not support home directory features for virtual IP addresses. URLs that specify a virtual IP address as the host will not be resolved.

Steps

1. Purchase a third-party WebDAV server.
2. Connect the third-party WebDAV server to your storage system via the NFS protocol.

For more information, see the documentation that comes with your third-party WebDAV server.

CIFS resource limits by system memory

The CIFS resource limits by storage system model are upper limits based on system memory. However, these limits are theoretical. The practical limits will be lower and will vary according to system configuration in your environment.

Note: Do not use the figures in the following tables to size storage resources for your systems. If your storage system is not able to obtain sufficient resources in these categories, contact technical support.

Storage systems will use no more than 6 GB of system memory to assign maximum values for CIFS resources. For example, although a storage system with 32 GB of memory will have much better performance than one with 8 GB, they will both have the same limits on these CIFS resources. Computing limits for CIFS resources in this way ensures that system memory is available for scaling storage capacity and other system resources.

All vFiler units on a storage system draw on the same finite pool of CIFS resources. Therefore, the sum of these resources consumed by all vFiler units on a storage system cannot exceed that system's resource limits.

Next topics

[Limits for the FAS60xx storage systems](#) on page 369

[Limits for the 30xx and 31xx storage systems](#) on page 370

[Limits for the FAS2040 storage system](#) on page 370

[Limits for the FAS900 series storage systems](#) on page 371

[Limits for the FAS200 series storage systems](#) on page 371

[Limits for the R200 storage systems](#) on page 372

Limits for the FAS60xx storage systems

The following table shows access limits for the FAS60xx series storage systems.

CIFS limits by storage system memory	8 GB FAS6030	32 GB FAS6070
Maximum number of connections	96,000	96,000
Maximum number of shares	192,000	192,000
Maximum number of share connections	384,000	384,000
Maximum number of open files	1,920,000	1,920,000

CIFS limits by storage system memory	8 GB FAS6030	32 GB FAS6070
Maximum number of locked files	2,116,608	2,116,608
Maximum number of locks	4,233,216	4,233,216

Limits for the 30xx and 31xx storage systems

The following table shows access limits for the 30xx and 31xx storage systems.

CIFS limits by storage system memory	2 GB FAS3020	4 GB FAS3050	4 GB FAS3040 and FAS3140	8 GB FAS3070 and FAS3160
Maximum number of connections	32,000	55,000	64,000	96,000
Maximum number of shares	64,000	110,000	128,000	192,000
Maximum number of share connections	128,000	220,000	256,000	384,000
Maximum number of open files	640,000	1,100,000	1,280,000	1,920,000
Maximum number of locked files	705,536	1,212,640	1,411,072	2,116,608
Maximum number of locks	1,411,072	2,425,280	2,822,144	4,233,216

Limits for the FAS2040 storage system

The following table shows the access limits for the FAS2040 storage system.

CIFS limits by storage system memory	2 GB FAS2040
Maximum number of connections	44,000
Maximum number of shares	88,000
Maximum number of share connections	176,000
Maximum number of open files	880,000
Maximum number of locked files	970,112

CIFS limits by storage system memory	2 GB FAS2040
Maximum number of locks	1,940,224

Limits for the FAS900 series storage systems

The following table shows access limits for the FAS900 series storage systems.

CIFS limits by storage system memory	2 GB FAS920	3 GB FAS940	6 GB FAS960	8 GB FAS960
Maximum number of users	32,000	48,000	96,000	96,000
Maximum number of shares	64,000	96,000	192,000	192,000
Maximum number of share connections	128,000	192,000	384,000	384,000
Maximum number of open files	640,000	960,000	1,920,000	1,920,000
Maximum number of locked files	705,536	1,058,304	2,116,608	2,116,608
Maximum number of locks	1,411,072	2,116,608	4,233,216	4,233,216

Limits for the FAS200 series storage systems

The following table shows access limits for the FAS200 series storage systems.

CIFS limits by storage system memory	512 MB FAS250	1024 MB FAS270
Maximum number of connections	6,200	13,200
Maximum number of shares	12,400	26,400
Maximum number of share connections	24,800	52,800
Maximum number of open files	124,000	264,000
Maximum number of locked files	138,336	292,672

CIFS limits by storage system memory	512 MB FAS250	1024 MB FAS270
Maximum number of locks	276,672	585,344

Limits for the R200 storage systems

The following table shows access limits for R200 storage systems.

CIFS limits by storage system memory	6 GB R200
Maximum number of users	96,000
Maximum number of shares	192,000
Maximum number of share connections	384,000
Maximum number of open files	1,920,000
Maximum number of locked files	2,116,608
Maximum number of locks	4,233,216

Event log and audit policy mapping

Some Event Log and Audit group policies are applied differently by Data ONTAP than by Windows systems.

If Group Policy Object (GPO) support is enabled on your storage system, Data ONTAP processes and applies all relevant GPOs. Most of the relevant group policy settings are applied uniformly on storage systems running Data ONTAP and Windows systems.

However, two types of policy—Event Log and Audit (Local Policies)—are applied differently on storage systems because the underlying logging and auditing technologies are different. Event Log and Audit GPOs are applied to storage systems by mapping and setting corresponding Data ONTAP options. The effect of mapping these options is similar but not identical to Event Log and Audit policy settings.

The following tables show the Data ONTAP options that are set when the corresponding GPOs are applied. For more information about the options, see the `options(1)` man page.

Next topics

[Event Log mapping values](#) on page 373

[Audit mapping values](#) on page 374

Event Log mapping values

For each row in the following table, the right column shows the Data ONTAP options that are set when the Event Log policies (and settings and examples, if appropriate) in the left column are applied.

Policy name	Setting	Data ONTAP options
Maximum security log size	n/a	<code>cifs.audit.logsize</code>
Retention method for security log	Overwrite events by days (Example: 7 days)	<code>cifs.audit.autosave.file.extension</code> <code>timestamp</code> <code>cifs.audit.autosave.file.limit</code> 0 <code>cifs.audit.autosave.onsize.threshold</code> 100 <code>cifs.audit.autosave.onsize.enable</code> on <code>cifs.audit.autosave.ontime.interval</code> 7d <code>cifs.audit.autosave.ontime.enable</code> on <code>cifs.audit.saveas /etc/log/adlog.evt</code> <code>cifs.audit.enable</code> on

Policy name	Setting	Data ONTAP options
Retention method for security log	Overwrite events as needed	<pre>cifs.audit.autosave.file.extension timestamp cifs.audit.autosave.file.limit 1 cifs.audit.autosave.onsize.threshold 100 cifs.audit.autosave.onsize.enable on cifs.audit.autosave.ontime.enable off cifs.audit.saveas /etc/log/adtlog.evt cifs.audit.enable on</pre>
Retention method for security log	Do not overwrite events (clear log manually)	<pre>cifs.audit.autosave.file.extension timestamp cifs.audit.autosave.file.limit 0 cifs.audit.autosave.onsize.threshold 100 cifs.audit.autosave.onsize.enable on cifs.audit.autosave.ontime.enable off cifs.audit.saveas /etc/log/adtlog.evt cifs.audit.enable on</pre>

Audit mapping values

For each row in the following table, the right column shows the Data ONTAP options that are set when the Audit policies (and settings and examples, if appropriate) in the left column are applied.

Policy name	Setting	Data ONTAP options
Audit account logon events Audit logon events	Both policies are defined but neither sets audit attempts.	cifs.audit.logon_events.enable off
Audit account logon events Audit logon events	Both policies are defined, and audit attempts are set to Success, Failure, or Success & Failur	<pre>cifs.audit.enable on cifs.audit.logon_events.enable on</pre>
Audit directory service access Audit object access	Both policies are defined but neither sets audit attempts.	cifs.audit.file_access_events.enable off

Policy name	Setting	Data ONTAP options
Audit directory service access Audit object access	Both policies are defined, and audit attempts are set to Success, Failure, or Success & Failure	cifs.audit.enable on cifs.audit.file_access_events.enable on
Other Audit policies and settings.	No mapping action is performed.	

Glossary

The following terms are frequently used in the context of file access and protocols management.

ACL. Access control list. A list that contains the users' or groups' access rights to each share.

active/active configuration. A pair of storage systems connected so that one system can detect when the other is not working and, if so, can serve the failed system's data. In Data ONTAP documentation and other information resources, active/active configurations are sometimes also referred to as clusters or active/active pairs.

adapter card. A SCSI card, network card, hot swap adapter card, serial adapter card, or VGA adapter that plugs into an expansion slot.

address resolution. The procedure for determining a Media Access Control (MAC) address corresponding to the address of a LAN or WAN destination.

administration host. The client you specify during system setup for managing your storage system. The setup program automatically configures the storage system to accept telnet and rsh connections from this client, to give permission to this client for mounting the / and /home directories, and to use this client as the mail host for sending AutoSupport email messages. At any time after you run the setup program, you can configure the storage system to work with other clients in the same way as it does with the administration host.

agent. A Data ONTAP process that gathers status and diagnostic information and forwards it to NMSs.

appliance. A device that performs a well-defined function and is easy to install and operate.

ATM. Asynchronous Transfer Mode. A network technology that combines the features of cell-switching and multiplexing to offer reliable and efficient network services. ATM provides an interface between devices such as workstations and routers, and the network.

authentication. A security step performed by a domain controller for the storage system's domain, or by the storage system itself, using its /etc/passwd file.

AutoSupport. A storage system daemon that triggers email messages from the customer site to technical support or another specified email recipient when there is a potential storage system problem.

big-endian. A binary data format for storage and transmission in which the most significant bit or byte comes first.

CIFS. Common Internet File System. A protocol for networking PCs.

client. A computer that shares files on a storage system.

cluster interconnect. Cables and adapters with which the two storage systems in an active/active configuration are connected and over which heartbeat and WAFL log information are transmitted when both systems are running.

cluster monitor. Software that administers the relationship of storage systems in the active/active configuration through the `cf` command.

community. A name used as a password by the SNMP manager to communicate with the storage system agent.

console. A terminal that is attached to a storage system's serial port and is used to monitor and manage storage system operation.

copy-on-write. The technique for creating Snapshot copies without consuming excess disk space.

degraded mode. The operating mode of storage systems when a disk is missing from the RAID array or the batteries on the NVRAM card are low.

disk ID number. A number assigned by the storage system to each disk when it probes the disks at boot time.

disk shelf. A shelf that contains disk drives and is attached to the storage system.

emulated storage system. A software copy of the failed storage system that is hosted by the takeover storage system. The emulated storage system appears to users and administrators like a functional version of the failed storage system. For example, it has the same name as the failed storage system.

Ethernet adapter. An Ethernet interface card.

expansion card. A SCSI card, NVRAM card, network card, hot swap card, or console card that plugs into a storage system expansion slot.

expansion slot. The slots on the system board in which you insert expansion cards.

failed storage system. The physical storage system that has ceased operating. It remains the failed storage system until giveback succeeds.

FDDI adapter. A Fiber Distributed Data Interface (FDDI) interface card.

FDDI-fiber. An FDDI adapter that supports a fiber-optic cable.

FDDI-TP. An FDDI adapter that supports a twisted-pair cable.

FPolicy. Data ONTAP's proprietary file policy feature that provides the ability to control access permissions based on file properties, such as file type.

GID. Group ID.

giveback. The return of identity from the virtual storage system to the failed storage system, resulting in a return to normal operation; the reverse of takeover.

group. A group of users defined in the storage system's `/etc/group` file.

heartbeat. A repeating signal transmitted from one storage system to another that indicates that the system is in operation. Heartbeat information is also stored on disk.

hot spare disk. A disk installed in storage systems that can be used to substitute for a failed disk. Before the disk failure, the hot spare disk is not part of the RAID disk array.

hot swap. The process of adding, removing, or replacing a disk while storage systems are running.

hot swap adapter. An expansion card that makes it possible to add or remove a hard disk with minimal interruption to file system activity.

inode. A data structure containing information about files on a storage system and in a UNIX file system.

interrupt switch. A switch on some storage system front panels used for debugging purposes.

LAN Emulation (LANE). The architecture, protocols, and services that create an Emulated LAN using ATM as an underlying network topology. LANE enables ATM-connected end systems to communicate with other LAN-based systems.

local storage system. The storage system you are logged in to.

magic directory. A directory that can be accessed by name but does not show up in a directory listing. The Snapshot copy directories, except for the one at the mount point or at the root of the share, are magic directories.

mailbox disk. One of a set of disks owned by each storage system that is used to store the active/active configuration state information of the system. If that storage system stops operating, the takeover system uses the information in the mailbox disks in constructing a virtual storage system. Mailbox disks are also used as file system disks.

mail host. The client host responsible for sending automatic email to technical support when certain storage system events occur.

maintenance mode. An option when booting a storage system from a system boot disk. Maintenance mode provides special commands for troubleshooting hardware and configuration.

MIB. Management Information Base. An ASCII file that describes the information that the agent forwards to NMSs.

MIME. Multipurpose Internet Mail Extensions. A specification that defines the mechanisms for specifying and describing the format of Internet message bodies. An HTTP response containing the MIME Content-Type header allows the HTTP client to start the application that is appropriate for the data received.

MultiStore. An optional storage system software product that enables you to partition the storage and network resources of a single storage system so that it appears as multiple storage systems on the network.

NDMP. Network Data Management Protocol. A protocol that allows storage systems to communicate with backup applications, and provides capabilities for controlling the robotics of multiple tape backup devices.

network adapter. An Ethernet, FDDI, or Asynchronous Transfer Mode (ATM) adapter.

network management station. See NMS.

NMS. Network Management Station. A host on a network that uses third-party network management application (SNMP manager) to process status and diagnostic information about a storage system.

normal mode. The state of storage systems when there is no takeover in the active/active configuration.

null user. The Windows NT machine account used by applications to access remote data.

NVRAM cache. Nonvolatile RAM in storage systems, used for logging incoming write data and NFS requests. Improves system performance and prevents loss of data in case of a storage system or power failure.

NVRAM card. An adapter card that contains the storage system's NVRAM cache.

NVRAM mirror. A synchronously updated copy of the contents of storage system NVRAM (Nonvolatile Random Access Memory) contents kept on the partner storage system.

panic. A serious error condition causing the storage system to halt. Similar to a software crash in the Windows system environment.

parity disk. The disk on which parity information is stored for the RAID-4 disk drive array. Used to reconstruct data in failed disk blocks or on a failed disk.

partner. From the point of view of the local storage system, the other storage system in the active/active configuration.

partner mode. The method you use to communicate through the command-line interface with the virtual storage system during a takeover.

PCI. Peripheral Component Interconnect. The bus architecture used in newer storage system models.

pcnfsd. A storage system daemon that permits PCs to mount storage system file systems. The corresponding PC client software is called PC-NFS.

PDC. Primary Domain Controller. The domain controller that has negotiated to be, or has been assigned as, the primary authentication server for the domain.

POST. Power-on self-tests. The tests run by storage systems after the power is turned on.

PVC. Permanent Virtual Circuit. A link with a static route defined in advance, usually by manual setup.

qtree. A special subdirectory of the root of a volume that acts as a virtual subvolume with special attributes.

RAID. Redundant array of independent disks. A technique that protects against disk failure by computing parity information based on the contents of all the disks in the array. Storage systems use RAID Level 4, which stores all parity information on a single disk.

RAID disk scrubbing. The process in which the system reads each disk in the RAID group and tries to fix media errors by rewriting the data to another disk area.

SCSI adapter. An expansion card that supports the SCSI disk drives and tape drives.

SCSI address. The full address of a disk, consisting of the disk's SCSI adapter number and the disk's SCSI ID; for example, 9a.1.

SCSI ID. The number of a disk drive on the SCSI chain (0 to 6).

serial adapter. An expansion card for attaching a terminal as the console on some storage system models.

serial console. An ASCII or ANSI terminal attached to a storage system's serial port. Used to monitor and manage storage system operations.

share. A directory or directory structure on the storage system that has been made available to network users and can be mapped to a drive letter on a CIFS client.

SID. Security ID.

Snapshot copy. An online, read-only copy of the entire file system that protects against accidental deletions or modifications of files without duplicating file contents. Snapshot copies enable users to restore files and to back up the storage system to tape while the system is in use.

SVC. Switched Virtual Circuit. A connection established through signaling. The user defines the endpoints when the call is initiated.

system board. A printed circuit board that contains the storage system's CPU, expansion bus slots, and system memory.

takeover. The emulation of the failed storage system identity by the takeover storage system in an active/active configuration; the reverse of giveback.

takeover storage system. A storage system that remains in operation after the other storage system stops working and that hosts a virtual storage system that manages access to the failed storage system disk shelves and network connections. The takeover storage system maintains its own identity and the virtual storage system maintains the failed storage system identity.

takeover mode. The method you use to interact with a storage system while it has taken over its partner. The console prompt indicates when the storage system is in takeover mode.

trap. An asynchronous, unsolicited message sent by an SNMP agent to an SNMP manager indicating that an event has occurred on the storage system.

tree quota. A type of disk quota that restricts the disk usage of a directory created by the quota qtree command. Different from user and group quotas that restrict disk usage by files with a given UID or GID.

UID. User ID.

Unicode. A 16-bit character set standard. It was designed and is maintained by the nonprofit consortium Unicode Inc.

VCI. Virtual Channel Identifier. A unique numerical tag defined by a 16-bit field in the ATM cell header that identifies a virtual channel over which the cell is to travel.

vFiler unit. A virtual storage system you create using MultiStore, which enables you to partition the storage and network resources of a single storage system so that it appears as multiple storage systems on the network.

VGA adapter. An expansion card for attaching a VGA terminal as the console.

volume. A file system.

VPI. Virtual Path Identifier. An eight-bit field in the ATM cell header that indicates the virtual path over which the cell should be routed.

WAFL. Write Anywhere File Layout. The WAFL file system was designed for storage systems running Data ONTAP to optimize write performance.

WINS. Windows Internet Name Service.

workgroup. A collection of computers running Windows NT or Windows for Workgroups that is grouped for browsing and sharing.